

Molo

2 Seater sofa

by Rodolfo Dordoni

**kettal**

# 2 Seater sofa

Designer  
Rodolfo Dordoni

Collection  
Molo

Reference  
GKS420100

1/5

This is an example of a modular sofa in its purest form. Its orthogonal geometry is based on a rectangular modularity design, which means it can be easily adapted to suit any situation and optimise the space in which it sits.

Each module can be taken apart and re-organised, creating new uses and configurations.

The design is aesthetically minimalistic with intentionally oversized pieces.

On the other hand, the decorative elements have conscientiously not been emphasised in order to give centre stage to the various combinations of fabric, colours and carefully selected details.

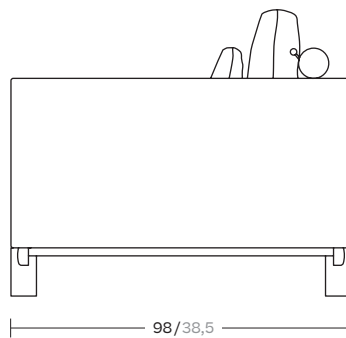

cm/inch

63/24,8

38/14,9

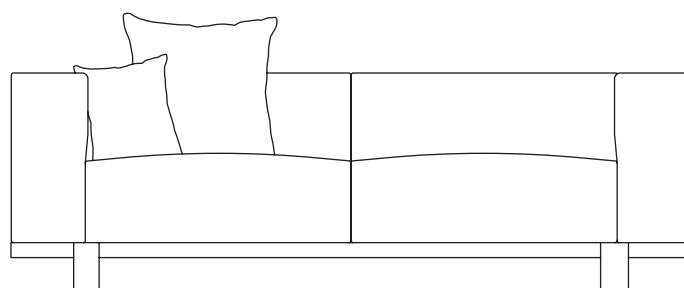

cm/inch

196/77,1



kettal



# 2 Seater sofa

Designer  
Rodolfo Dordoni

Collection  
Molo

Reference  
GKS420100

2/5

## Seat/Back Options

---

2 Seats / 2 Backs  
1 Seat / 2 Backs  
1 Seat / 1 Back

## Legs Options

---



Teak



Concrete

## Piping Options

---



No Piping



With Piping

# 2 Seater sofa

Designer  
Rodolfo Dordoni

Collection  
Molo

Reference  
GKS420100

3/5

## Materials

**Fabric**  
Heavy Load 100.000 Cycles,  
Heavy Load Resistant 1000  
Decitex, Kettalize-It, Resist U.v.  
En-581-4, Easy Clean, Abrasion,  
Resistance 30.000 Cycles,  
Quickdry

**Aluminium**  
Antioxy, Heavy Load, Resistant  
En-1421, Kettalize-It, Anti-  
Scratch, Easy Clean, Flame  
Retardant M1, Eco Friendly  
Ecoembes Recycling Process

**Teak**  
Teak A-Grade, Eco Friendly  
Oeko-Tek

**Concrete**

## Maintenance

Clean with mild soap using  
sponge or cloth. Be gentle  
while cleaning, do not scrub  
aggressively the fabric. Once  
cleaned please make sure you  
remove soap excess.

In case of aggressive stains  
clean with diluted household  
bleach.

Clean stains promptly. The  
longer it remains, more difficult  
will be to remove.

Once cleaned the fabric steam  
iron the fabric. Just use steam,  
be carefull NOT placing the  
iron directly in the fabric it will  
get damage.

## Frame Colour Options



Chalk  
721



Bone  
678



Tuff  
103



Mist  
773



Flint  
734



London Clay  
729



Mahogany  
100



Carbon  
737



Lilac  
104



Feldspar  
082



Sepia  
088



Terra Rossa  
087

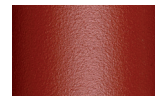

Magma  
086



Terracota  
085



Sahara  
139



Camomile  
106



Aquamarine  
107



Cobalt  
089



Indigo  
094



Jade  
091



Onyx  
101



Juniper  
092



Amazon  
102

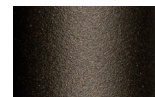

Bronze  
093



Corten  
727



Claystone  
741

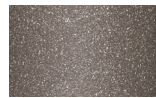

Sand Storm  
132



Pumice  
131

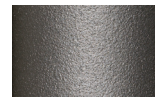

Galena  
105



Manganese  
726

## Legs Colour Options



Teak  
904



Concrete  
880

## Other

# 2 Seater sofa

Designer  
Rodolfo Dordoni

Collection  
Molo

Reference  
GKS420100

4/5

## Cushion Colour Options

## Terrain Laminate Fabrics

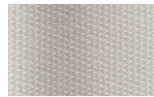

White Cliffs  
290



Dry Sand  
285

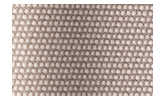

Porous Grey  
291

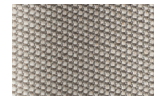

Limestone  
292



Fog  
289



Deer  
286



Wet Sand  
287



Cobblestone  
302



Cyprus Umber  
301



Loam  
297



Charcoal  
293



Arctic  
295

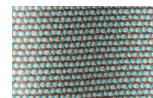

Fjord  
248



Cerulean  
314



Caribbean  
298



Atlantic  
311

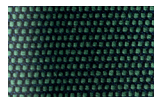

Rainforest  
312

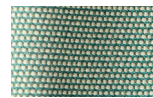

Lagoon  
249



Cedar  
288

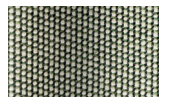

Moss  
296

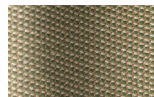

Olive  
313

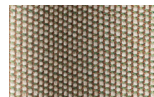

Autumn  
315

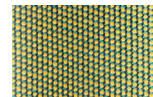

Summer Sky  
317



Golden Sand  
303



Flamma  
304

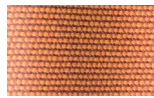

Sunrise  
299



Saffron  
305



Burnt Sienna  
306

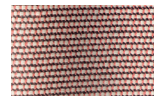

Ash Rose  
294

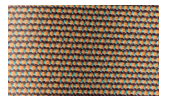

Cooper  
316

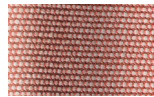

Dusk Pink  
307

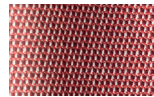

Flamingo  
310



Coral  
309



Sandstone  
308

# 2 Seater sofa

Designer  
Rodolfo Dordoni

Collection  
Molo

Reference  
GKS420100

5/5

## Back Cushion

## Geometric No Laminate Fabrics



Umbra Brown  
192



Dash Brown  
162

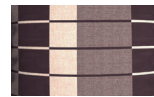

Shade Brown  
152

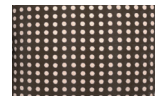

Dots Brown  
142

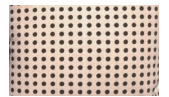

Dots Light Brown  
147



Umbra Green  
191



Dash Green  
161



Shade Green  
151

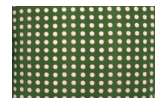

Dots Green  
141

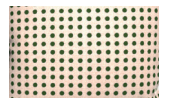

Dots Light Green  
146



Umbra Grey  
193



Dash Grey  
163



Shade Grey  
153

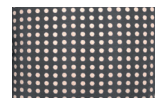

Dots Grey  
143

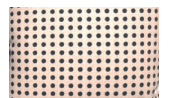

Dots Light Grey  
148



Umbra Blue  
190



Dash Blue  
160



Shade Blue  
150

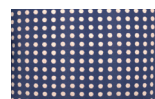

Dots Blue  
140



Dots Light Blue  
145



Umbra Red  
194



Dash Red  
164



Shade Red  
154



Dots Red  
144



Dots Light Red  
149

Molo

Right corner 2 seater

by Rodolfo Dordoni

**kettal**



# Right corner 2 seater

Designer  
Rodolfo Dordoni

Collection  
Molo

Reference  
GKS420200

1/4

This is an example of a modular sofa in its purest form. Its orthogonal geometry is based on a rectangular modularity design, which means it can be easily adapted to suit any situation and optimise the space in which it sits.

Each module can be taken apart and re-organised, creating new uses and configurations.

The design is aesthetically minimalistic with intentionally oversized pieces.

On the other hand, the decorative elements have conscientiously not been emphasised in order to give centre stage to the various combinations of fabric, colours and carefully selected details.

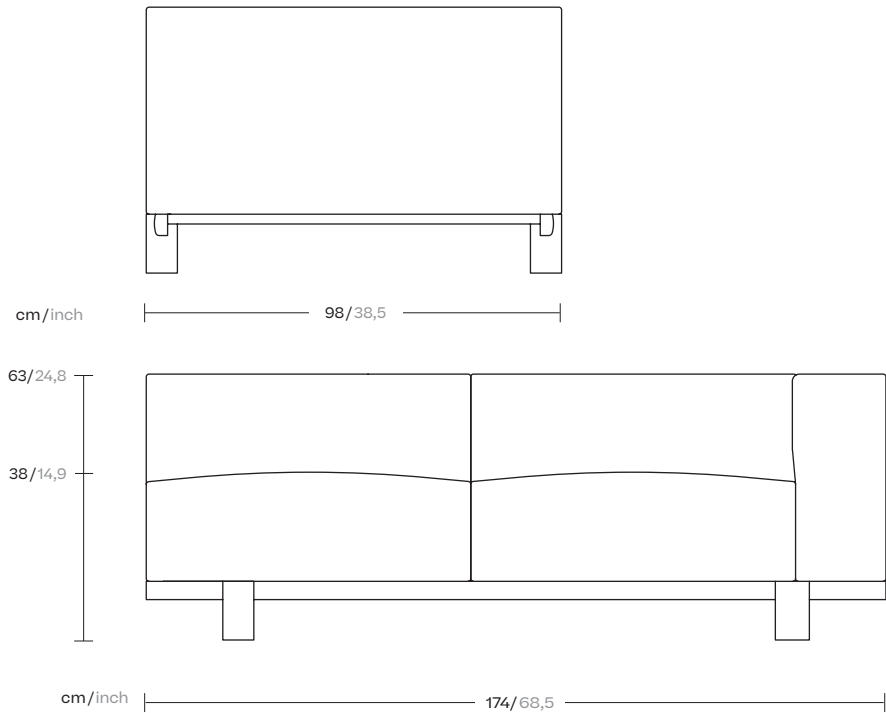

kettal

# Right corner 2 seater

Designer  
Rodolfo Dordoni

Collection  
Molo

Reference  
GKS420200

2/4

## Seat/Back Options

---

2 Seats / 2 Backs  
1 Seat / 2 Backs  
1 Seat / 1 Back

## Legs Options

---



Teak



Concrete

## Piping Options

---



No Piping



With Piping

# Right corner 2 seater

Designer  
Rodolfo Dordoni

Collection  
Molo

Reference  
GKS420200

3/4

## Materials

**Fabric**  
Heavy Load 100.000 Cycles,  
Heavy Load Resistant 1000  
Decitex, Kettalize-It, Resist U.v.  
En-581-4, Easy Clean, Abrasion,  
Resistance 30.000 Cycles,  
Quickdry

**Aluminium**  
Antioxy, Heavy Load, Resistant  
En-1421, Kettalize-It, Anti-  
Scratch, Easy Clean, Flame  
Retardant M1, Eco Friendly  
Ecoembes Recycling Process

**Teak**  
Teak A-Grade, Eco Friendly  
Oeko-Tek

Concrete

## Maintenance

Clean with mild soap using  
sponge or cloth. Be gentle  
while cleaning, do not scrub  
aggressively the fabric. Once  
cleaned please make sure you  
remove soap excess.

In case of aggressive stains  
clean with diluted household  
bleach.

Clean stains promptly. The  
longer it remains, more difficult  
will be to remove.

Once cleaned the fabric steam  
iron the fabric. Just use steam,  
be carefull NOT placing the  
iron directly in the fabric it will  
get damage.

## Frame Colour Options



Chalk  
721



Bone  
678



Tuff  
103



Mist  
773



Flint  
734



London Clay  
729



Mahogany  
100



Carbon  
737



Lilac  
104



Feldspar  
082



Sepia  
088



Terra Rossa  
087



Magma  
086



Terracota  
085



Sahara  
139



Camomile  
106



Aquamarine  
107



Cobalt  
089

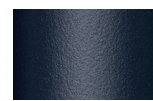

Indigo  
094



Jade  
091



Onyx  
101



Juniper  
092



Amazon  
102



Bronze  
093



Corten  
727



Claystone  
741



Sand Storm  
132



Pumice  
131



Galena  
105



Manganese  
726

## Legs Colour Options



Teak  
904



Concrete  
880

## Other



# Right corner 2 seater

Designer  
Rodolfo Dordoni

Collection  
Molo

Reference  
GKS420200

4/4

## Fabric & Cushion Colour Options

## Terrain Laminate Fabrics

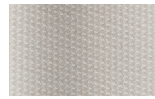

White Cliffs  
290



Dry Sand  
285

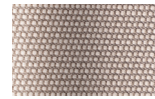

Porous Grey  
291

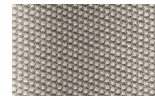

Limestone  
292

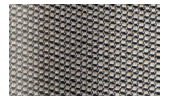

Fog  
289

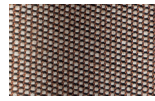

Deer  
286

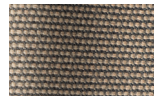

Wet Sand  
287



Cobblestone  
302



Cyprus Umber  
301

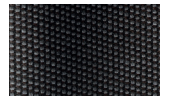

Loam  
297



Charcoal  
293

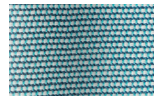

Arctic  
295

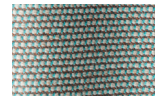

Fjord  
248

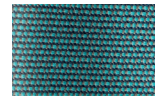

Cerulean  
314



Caribbean  
298



Atlantic  
311

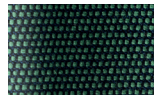

Rainforest  
312

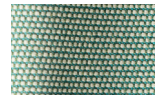

Lagoon  
249



Cedar  
288

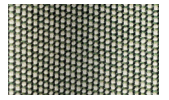

Moss  
296

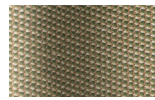

Olive  
313

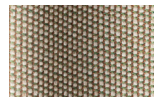

Autumn  
315

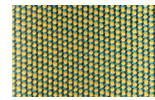

Summer Sky  
317

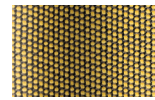

Golden Sand  
303

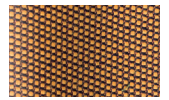

Flamma  
304

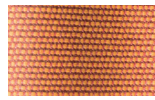

Sunrise  
299



Saffron  
305



Burnt Sienna  
306

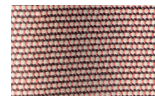

Ash Rose  
294

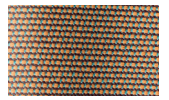

Cooper  
316

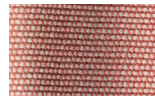

Dusk Pink  
307

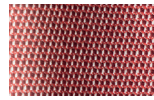

Flamingo  
310

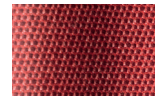

Coral  
309



Sandstone  
308

Molo

Left corner 2 seater  
by Rodolfo Dordoni

**kettal**

# Left corner 2 seater

Designer  
Rodolfo Dordoni

Collection  
Molo

Reference  
GKS420300

1/4

This is an example of a modular sofa in its purest form. Its orthogonal geometry is based on a rectangular modularity design, which means it can be easily adapted to suit any situation and optimise the space in which it sits.

Each module can be taken apart and re-organised, creating new uses and configurations.

The design is aesthetically minimalistic with intentionally oversized pieces.

On the other hand, the decorative elements have conscientiously not been emphasised in order to give centre stage to the various combinations of fabric, colours and carefully selected details.

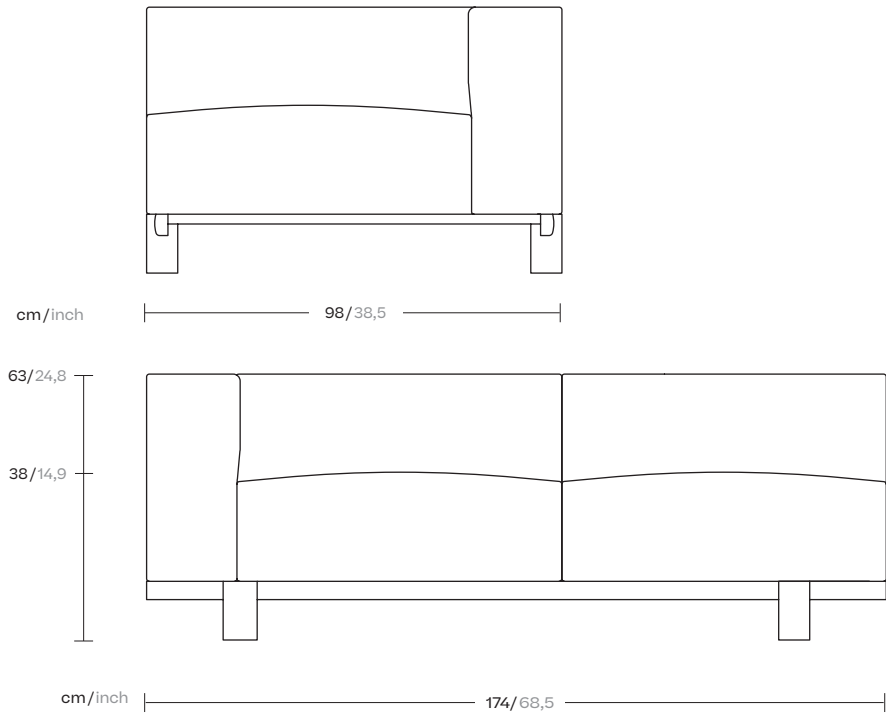

kettal

# Left corner 2 seater

Designer  
Rodolfo Dordoni

Collection  
Molo

Reference  
GKS420300

2/4

## Seat/Back Options

---

2 Seats / 2 Backs  
1 Seat / 2 Backs  
1 Seat / 1 Back

## Legs Options

---



Teak



Concrete

## Piping Options

---



No Piping



With Piping

# Left corner 2 seater

Designer  
Rodolfo Dordoni

Collection  
Molo

Reference  
GKS420300

3/4

## Materials

### Fabric

Heavy Load 100.000 Cycles,  
Heavy Load Resistant 1000  
Decitex, Kettalize-It, Resist U.v.  
En-581-4, Easy Clean, Abrasion,  
Resistance 30.000 Cycles,  
Quickdry

### Aluminium

Antioxy, Heavy Load, Resistant  
En-1421, Kettalize-It, Anti-  
Scratch, Easy Clean, Flame  
Retardant M1, Eco Friendly  
Ecoembes Recycling Process

### Teak

Teak A-Grade, Eco Friendly  
Oeko-Tek

### Concrete

## Maintenance

Clean with mild soap using  
sponge or cloth. Be gentle  
while cleaning, do not scrub  
aggressively the fabric. Once  
cleaned please make sure you  
remove soap excess.

In case of aggressive stains  
clean with diluted household  
bleach.

Clean stains promptly. The  
longer it remains, more difficult  
will be to remove.

Once cleaned the fabric steam  
iron the fabric. Just use steam,  
be carefull NOT placing the  
iron directly in the fabric it will  
get damage.

## Frame Colour Options



Chalk  
721



Bone  
678

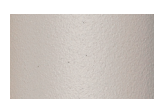

Tuff  
103



Mist  
773



Flint  
734



London Clay  
729



Mahogany  
100



Carbon  
737



Lilac  
104



Feldspar  
082



Sepia  
088



Terra Rossa  
087



Magma  
086



Terracota  
085



Sahara  
139



Camomile  
106



Aquamarine  
107



Cobalt  
089



Indigo  
094



Jade  
091



Onyx  
101



Juniper  
092



Amazon  
102

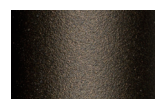

Bronze  
093



Corten  
727



Claystone  
741



Sand Storm  
132



Pumice  
131



Galena  
105



Manganese  
726

## Legs Colour Options



Teak  
904



Concrete  
880

## Other



# Left corner 2 seater

Designer  
Rodolfo Dordoni

Collection  
Molo

Reference  
GKS420300

4/4

## Fabric & Cushion Colour Options

## Terrain Laminate Fabrics

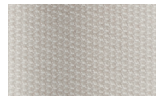

White Cliffs  
290



Dry Sand  
285

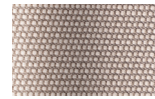

Porous Grey  
291

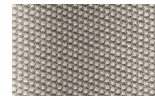

Limestone  
292

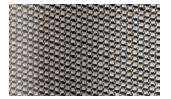

Fog  
289

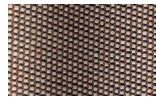

Deer  
286



Wet Sand  
287



Cobblestone  
302



Cyprus Umber  
301



Loam  
297



Charcoal  
293

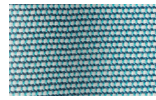

Arctic  
295

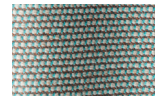

Fjord  
248

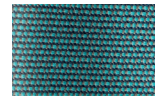

Cerulean  
314



Caribbean  
298



Atlantic  
311



Rainforest  
312

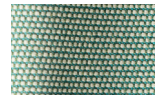

Lagoon  
249



Cedar  
288

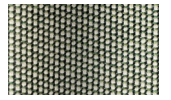

Moss  
296

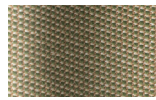

Olive  
313

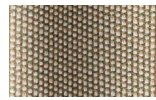

Autumn  
315

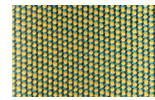

Summer Sky  
317

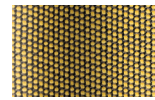

Golden Sand  
303

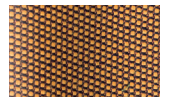

Flamma  
304

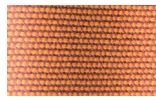

Sunrise  
299



Saffron  
305



Burnt Sienna  
306

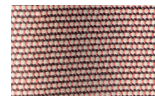

Ash Rose  
294



Cooper  
316

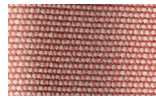

Dusk Pink  
307

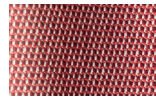

Flamingo  
310

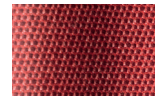

Coral  
309



Sandstone  
308

Molo

Left corner

2 seater open

by Rodolfo Dordoni

**kettal**

# Left corner 2 seater open

Designer  
Rodolfo Dordoni

Collection  
Molo

Reference  
GKS420500

1/4

This is an example of a modular sofa in its purest form. Its orthogonal geometry is based on a rectangular modularity design, which means it can be easily adapted to suit any situation and optimise the space in which it sits.

Each module can be taken apart and re-organised, creating new uses and configurations.

The design is aesthetically minimalistic with intentionally oversized pieces.

On the other hand, the decorative elements have conscientiously not been emphasised in order to give centre stage to the various combinations of fabric, colours and carefully selected details.

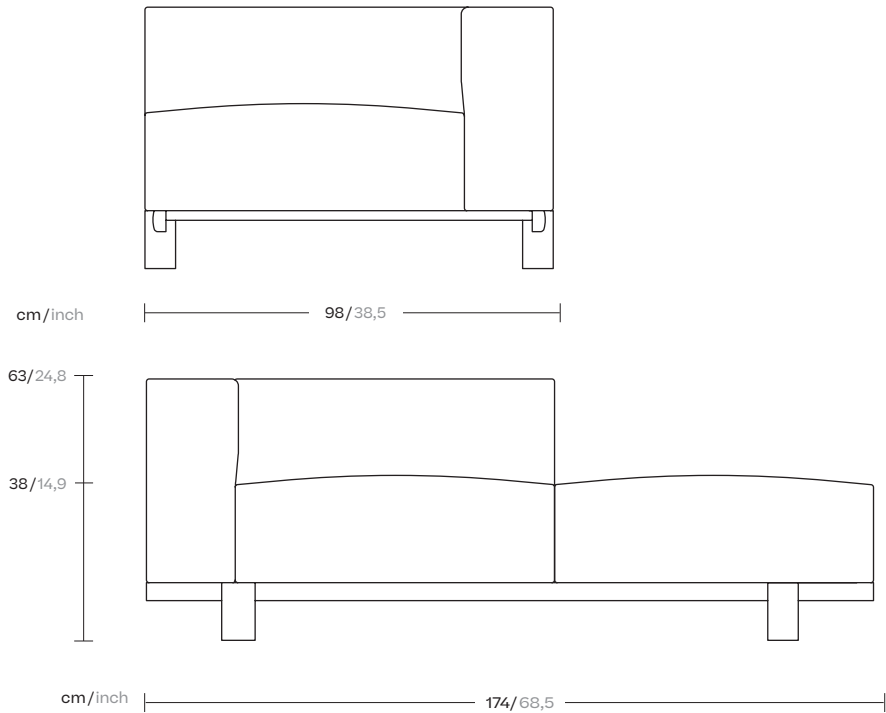

kettal



# Left corner 2 seater open

Designer  
Rodolfo Dordoni

Collection  
Molo

Reference  
GKS420500

2/4

## Seat/Back Options

---

2 Seats / 2 Backs  
1 Seat / 2 Backs  
1 Seat / 1 Back

## Legs Options

---



Teak



Concrete

## Piping Options

---



No Piping



With Piping

# Left corner 2 seater open

Designer  
Rodolfo Dordoni

Collection  
Molo

Reference  
GKS420500

3/4

## Materials

**Fabric**  
Heavy Load 100.000 Cycles,  
Heavy Load Resistant 1000  
Decitex, Kettalize-It, Resist U.v.  
En-581-4, Easy Clean, Abrasion,  
Resistance 30.000 Cycles,  
Quickdry

**Aluminium**  
Antioxy, Heavy Load, Resistant  
En-1421, Kettalize-It, Anti-  
Scratch, Easy Clean, Flame  
Retardant M1, Eco Friendly  
Ecoembes Recycling Process

**Teak**  
Teak A-Grade, Eco Friendly  
Oeko-Tek

Concrete

## Maintenance

Clean with mild soap using  
sponge or cloth. Be gentle  
while cleaning, do not scrub  
aggressively the fabric. Once  
cleaned please make sure you  
remove soap excess.

In case of aggressive stains  
clean with diluted household  
bleach.

Clean stains promptly. The  
longer it remains, more difficult  
will be to remove.

Once cleaned the fabric steam  
iron the fabric. Just use steam,  
be carefull NOT placing the  
iron directly in the fabric it will  
get damage.

## Frame Colour Options

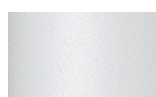

Chalk  
721



Bone  
678



Tuff  
103



Mist  
773



Flint  
734



London Clay  
729



Mahogany  
100



Carbon  
737



Lilac  
104

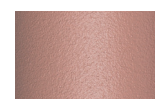

Feldspar  
082



Sepia  
088



Terra Rossa  
087



Magma  
086



Terracota  
085



Sahara  
139



Camomile  
106



Aquamarine  
107



Cobalt  
089



Indigo  
094



Jade  
091



Onyx  
101



Juniper  
092



Amazon  
102



Bronze  
093



Corten  
727

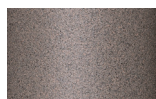

Claystone  
741



Sand Storm  
132



Pumice  
131



Galena  
105



Manganese  
726

## Legs Colour Options



Teak  
904



Concrete  
880

## Other

# Left corner 2 seater open

Designer  
Rodolfo Dordoni

Collection  
Molo

Reference  
GKS420500

4/4

## Fabric & Cushion Colour Options

## Terrain Laminate Fabrics

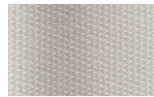

White Cliffs  
290



Dry Sand  
285

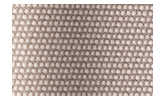

Porous Grey  
291

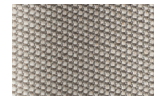

Limestone  
292



Fog  
289



Deer  
286



Wet Sand  
287



Cobblestone  
302



Cyprus Umber  
301



Loam  
297



Charcoal  
293



Arctic  
295

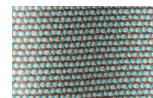

Fjord  
248



Cerulean  
314



Caribbean  
298



Atlantic  
311

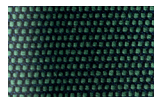

Rainforest  
312

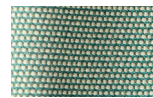

Lagoon  
249



Cedar  
288

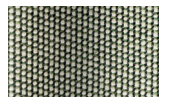

Moss  
296

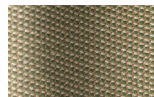

Olive  
313

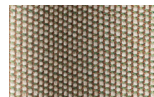

Autumn  
315

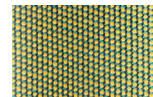

Summer Sky  
317



Golden Sand  
303



Flamma  
304

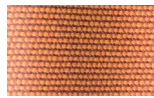

Sunrise  
299



Saffron  
305



Burnt Sienna  
306

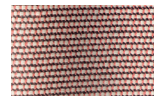

Ash Rose  
294

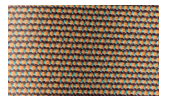

Cooper  
316

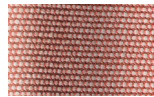

Dusk Pink  
307

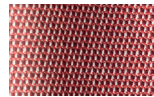

Flamingo  
310



Coral  
309



Sandstone  
308

Molo

Centre 2 seater

by Rodolfo Dordoni

**kettal**

# Centre 2 seater

Designer  
Rodolfo Dordoni

Collection  
Molo

Reference  
KS4202300

1/4

This is an example of a modular sofa in its purest form. Its orthogonal geometry is based on a rectangular modularity design, which means it can be easily adapted to suit any situation and optimise the space in which it sits.

Each module can be taken apart and re-organised, creating new uses and configurations.

The design is aesthetically minimalistic with intentionally oversized pieces.

On the other hand, the decorative elements have conscientiously not been emphasised in order to give centre stage to the various combinations of fabric, colours and carefully selected details.

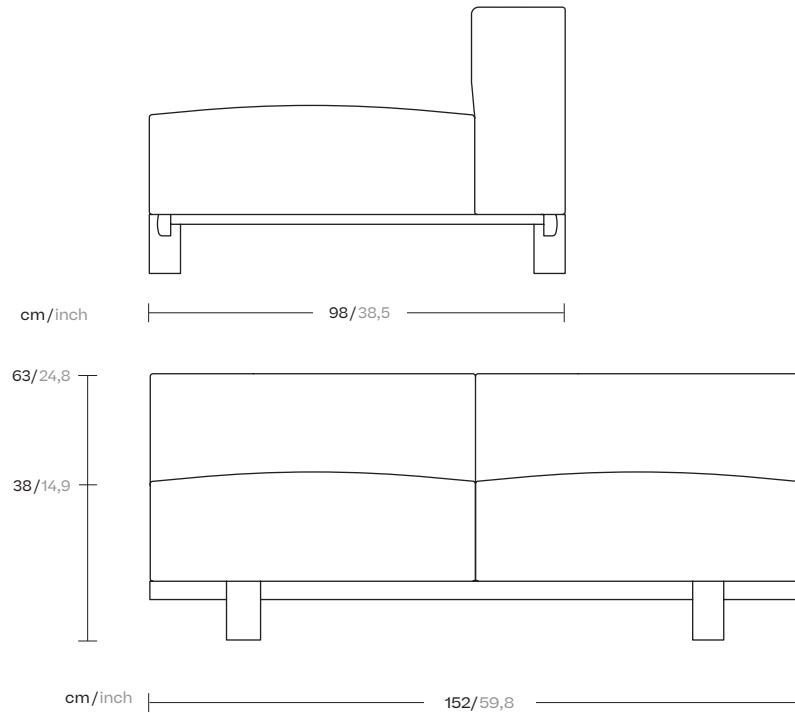

kettal

# Centre 2 seater

Designer  
Rodolfo Dordoni

Collection  
Molo

Reference  
KS4200100

2/4

## Seat/Back Options

---

2 Seats / 2 Backs  
1 Seat / 2 Backs  
1 Seat / 1 Back

## Legs Options

---



Teak



Concrete

## Piping Options

---



No Piping



With Piping



# Centre 2 seater

Designer  
Rodolfo Dordoni

Collection  
Molo

Reference  
KS4202300

3/4

## Materials

### Fabric

Heavy Load 100.000 Cycles,  
Heavy Load Resistant 1000  
Decitex, Kettalize-It, Resist U.v.  
En-581-4, Easy Clean, Abrasion,  
Resistance 30.000 Cycles,  
Quickdry

### Aluminium

Antioxy, Heavy Load, Resistant  
En-1421, Kettalize-It, Anti-  
Scratch, Easy Clean, Flame  
Retardant M1, Eco Friendly  
Ecoembes Recycling Process

### Teak

Teak A-Grade, Eco Friendly  
Oeko-Tek

### Concrete

## Maintenance

Clean with mild soap using  
sponge or cloth. Be gentle  
while cleaning, do not scrub  
aggressively the fabric. Once  
cleaned please make sure you  
remove soap excess.

In case of aggressive stains  
clean with diluted household  
bleach.

Clean stains promptly. The  
longer it remains, more difficult  
will be to remove.

Once cleaned the fabric steam  
iron the fabric. Just use steam,  
be carefull NOT placing the  
iron directly in the fabric it will  
get damage.

## Frame Colour Options



Chalk  
721



Bone  
678

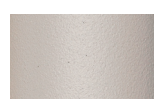

Tuff  
103



Mist  
773



Flint  
734



London Clay  
729



Mahogany  
100



Carbon  
737



Lilac  
104

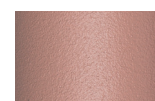

Feldspar  
082



Sepia  
088



Terra Rossa  
087



Magma  
086



Terracota  
085



Sahara  
139



Camomile  
106



Aquamarine  
107



Cobalt  
089



Indigo  
094



Jade  
091



Onyx  
101



Juniper  
092



Amazon  
102



Bronze  
093



Corten  
727



Claystone  
741



Sand Storm  
132



Pumice  
131



Galena  
105



Manganese  
726

## Legs Colour Options



Teak  
904



Concrete  
880

## Other

# Centre 2 seater

Designer  
Rodolfo Dordoni

Collection  
Molo

Reference  
KS4202300

4/4

## Fabric & Cushion Colour Options

## Terrain Laminate Fabrics

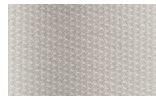

White Cliffs  
290



Dry Sand  
285

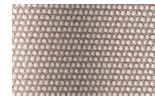

Porous Grey  
291

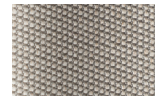

Limestone  
292

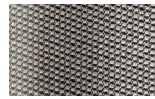

Fog  
289

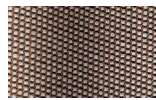

Deer  
286



Wet Sand  
287



Cobblestone  
302



Cyprus Umber  
301



Loam  
297



Charcoal  
293



Arctic  
295

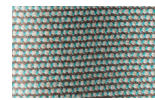

Fjord  
248

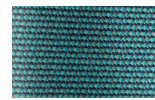

Cerulean  
314



Caribbean  
298



Atlantic  
311



Rainforest  
312

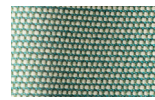

Lagoon  
249



Cedar  
288

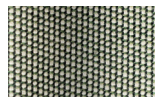

Moss  
296

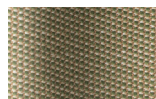

Olive  
313

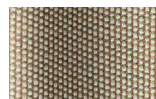

Autumn  
315

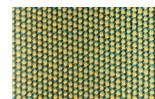

Summer Sky  
317

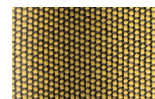

Golden Sand  
303



Flamma  
304

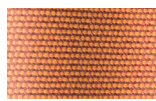

Sunrise  
299



Saffron  
305



Burnt Sienna  
306

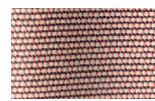

Ash Rose  
294

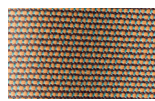

Cooper  
316

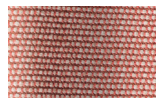

Dusk Pink  
307

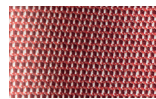

Flamingo  
310



Coral  
309



Sandstone  
308



Molo

Centre 2 seater

by Rodolfo Dordoni

**kettal**

# Centre 2 seater

Designer  
Rodolfo Dordoni

Collection  
Molo

Reference  
KS4202300

1/4

This is an example of a modular sofa in its purest form. Its orthogonal geometry is based on a rectangular modularity design, which means it can be easily adapted to suit any situation and optimise the space in which it sits.

Each module can be taken apart and re-organised, creating new uses and configurations.

The design is aesthetically minimalistic with intentionally oversized pieces.

On the other hand, the decorative elements have conscientiously not been emphasised in order to give centre stage to the various combinations of fabric, colours and carefully selected details.

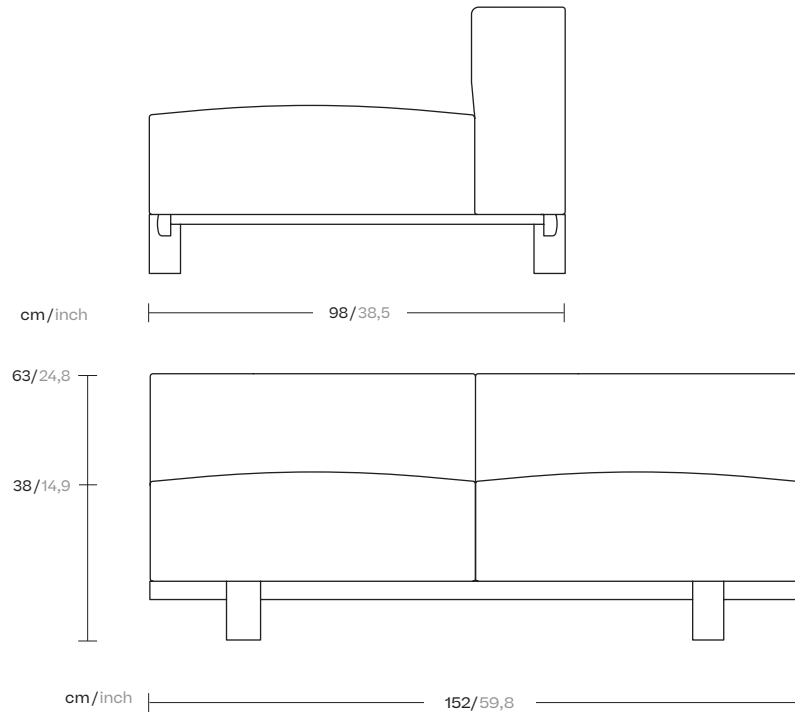

kettal

# Centre 2 seater

Designer  
Rodolfo Dordoni

Collection  
Molo

Reference  
KS4200100

2/4

## Seat/Back Options

---

2 Seats / 2 Backs  
1 Seat / 2 Backs  
1 Seat / 1 Back

## Legs Options

---



Teak



Concrete

## Piping Options

---



No Piping



With Piping

# Centre 2 seater

Designer  
Rodolfo Dordoni

Collection  
Molo

Reference  
KS4202300

3/4

## Materials

**Fabric**  
Heavy Load 100.000 Cycles,  
Heavy Load Resistant 1000  
Decitex, Kettalize-It, Resist U.v.  
En-581-4, Easy Clean, Abrasion,  
Resistance 30.000 Cycles,  
Quickdry

**Aluminium**  
Antioxy, Heavy Load, Resistant  
En-1421, Kettalize-It, Anti-  
Scratch, Easy Clean, Flame  
Retardant M1, Eco Friendly  
Ecoembes Recycling Process

**Teak**  
Teak A-Grade, Eco Friendly  
Oeko-Tek

**Concrete**

## Maintenance











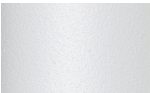

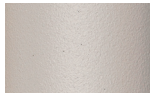















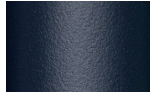

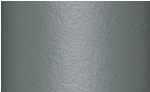
Clean with mild soap using  
sponge or cloth. Be gentle  
while cleaning, do not scrub  
aggressively the fabric. Once  
cleaned please make sure you  
remove soap excess.

In case of aggressive stains  
clean with diluted household  
bleach.

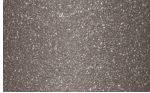

Clean stains promptly. The  
longer it remains, more difficult  
will be to remove.

Once cleaned the fabric steam  
iron the fabric. Just use steam,  
be carefull NOT placing the  
iron directly in the fabric it will  
get damage.

## Frame Colour Options

				
Chalk 721	Bone 678	Tuff 103	Mist 773	Flint 734
				
London Clay 729	Mahogany 100	Carbon 737	Lilac 104	Feldspar 082
				
Sepia 088	Terra Rossa 087	Magma 086	Terracota 085	Sahara 139
				
Camomile 106	Aquamarine 107	Cobalt 089	Indigo 094	Jade 091
				
Onyx 101	Juniper 092	Amazon 102	Bronze 093	Corten 727
				
Claystone 741	Sand Storm 132	Pumice 131	Galena 105	Manganese 726

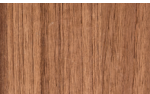
## Legs Colour Options

	
Teak 904	Concrete 880

## Other

# Centre 2 seater

Designer  
Rodolfo Dordoni

Collection  
Molo

Reference  
KS4202300

4/4

## Fabric & Cushion Colour Options

## Terrain Laminate Fabrics

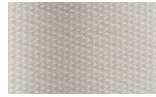

White Cliffs  
290



Dry Sand  
285

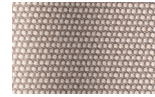

Porous Grey  
291

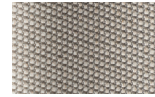

Limestone  
292

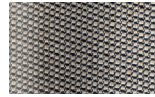

Fog  
289

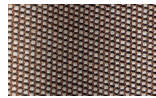

Deer  
286



Wet Sand  
287



Cobblestone  
302



Cyprus Umber  
301

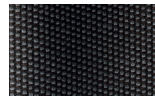

Loam  
297



Charcoal  
293



Arctic  
295

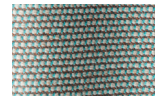

Fjord  
248



Cerulean  
314



Caribbean  
298



Atlantic  
311



Rainforest  
312

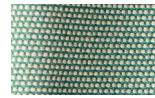

Lagoon  
249



Cedar  
288

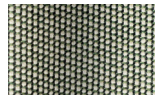

Moss  
296

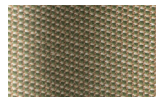

Olive  
313

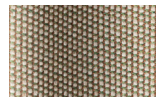

Autumn  
315

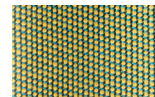

Summer Sky  
317



Golden Sand  
303



Flamma  
304

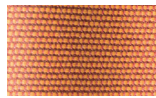

Sunrise  
299



Saffron  
305



Burnt Sienna  
306

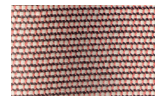

Ash Rose  
294

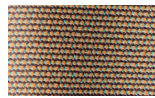

Cooper  
316

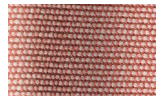

Dusk Pink  
307

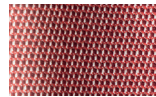

Flamingo  
310



Coral  
309



Sandstone  
308

Molo

3 Seater sofa

by Rodolfo Dordoni

**kettal**



# 3 Seater sofa

Designer  
Rodolfo Dordoni

Collection  
Molo

Reference  
GKS420700

1/4

This is an example of a modular sofa in its purest form. Its orthogonal geometry is based on a rectangular modularity design, which means it can be easily adapted to suit any situation and optimise the space in which it sits.

Each module can be taken apart and re-organised, creating new uses and configurations.

The design is aesthetically minimalistic with intentionally oversized pieces.

On the other hand, the decorative elements have conscientiously not been emphasised in order to give centre stage to the various combinations of fabric, colours and carefully selected details.

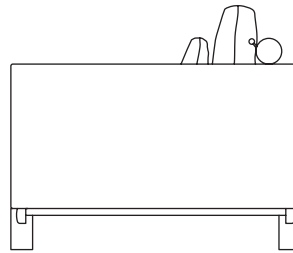

98/38,5

cm/inch

63/24,8

38/14,9

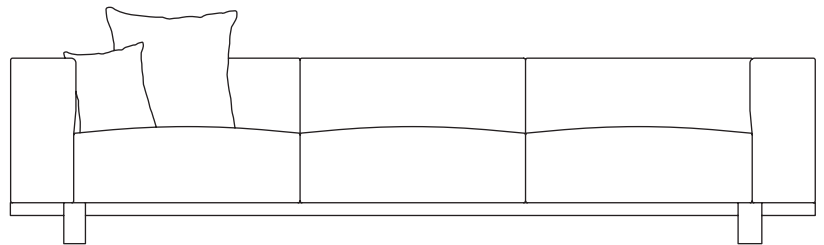

cm/inch

272/107



kettal

# 3 Seater sofa

Designer  
Rodolfo Dordoni

Collection  
Molo

Reference  
GKS420700

2/4

## Seat/Back Options

---

3 Seats / 3 Backs  
1 Seat / 3 Backs  
1 Seat / 1 Back

## Legs Options

---



Teak



Concrete

## Piping Options

---



No Piping



With Piping



# 3 Seater sofa

Designer  
Rodolfo Dordoni

Collection  
Molo

Reference  
GKS420700

3/4

## Materials

**Fabric**  
Heavy Load 100.000 Cycles,  
Heavy Load Resistant 1000  
Decitex, Kettalize-It, Resist U.v.  
En-581-4, Easy Clean, Abrasion,  
Resistance 30.000 Cycles,  
Quickdry

**Aluminium**  
Antioxy, Heavy Load, Resistant  
En-1421, Kettalize-It, Anti-  
Scratch, Easy Clean, Flame  
Retardant M1, Eco Friendly  
Ecoembes Recycling Process

**Teak**  
Teak A-Grade, Eco Friendly  
Oeko-Tek

**Concrete**

## Maintenance

Clean with mild soap using  
sponge or cloth. Be gentle  
while cleaning, do not scrub  
aggressively the fabric. Once  
cleaned please make sure you  
remove soap excess.

In case of aggressive stains  
clean with diluted household  
bleach.

Clean stains promptly. The  
longer it remains, more difficult  
will be to remove.

Once cleaned the fabric steam  
iron the fabric. Just use steam,  
be carefull NOT placing the  
iron directly in the fabric it will  
get damage.

## Frame Colour Options



Chalk  
721



Bone  
678



Tuff  
103



Mist  
773



Flint  
734



London Clay  
729



Mahogany  
100



Carbon  
737



Lilac  
104



Feldspar  
082

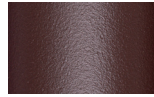

Sepia  
088



Terra Rossa  
087

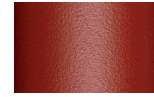

Magma  
086



Terracota  
085



Sahara  
139



Camomile  
106



Aquamarine  
107



Cobalt  
089



Indigo  
094



Jade  
091

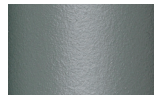

Onyx  
101

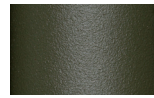

Juniper  
092



Amazon  
102



Bronze  
093



Corten  
727



Claystone  
741

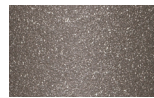

Sand Storm  
132



Pumice  
131

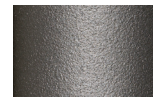

Galena  
105



Manganese  
726

## Legs Colour Options



Teak  
904



Concrete  
880

## Other

# 3 Seater sofa

Designer  
Rodolfo Dordoni

Collection  
Molo

Reference  
GKS420700

4/4

## Fabric & Cushion Colour Options

## Terrain Laminate Fabrics

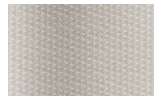

White Cliffs  
290



Dry Sand  
285

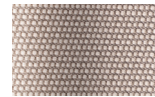

Porous Grey  
291

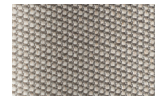

Limestone  
292



Fog  
289



Deer  
286



Wet Sand  
287



Cobblestone  
302



Cyprus Umber  
301

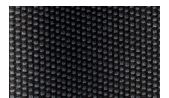

Loam  
297



Charcoal  
293



Arctic  
295

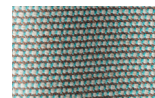

Fjord  
248



Cerulean  
314



Caribbean  
298



Atlantic  
311

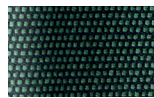

Rainforest  
312

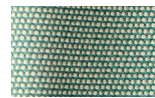

Lagoon  
249



Cedar  
288

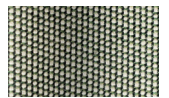

Moss  
296

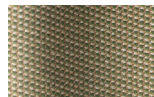

Olive  
313

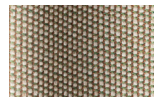

Autumn  
315

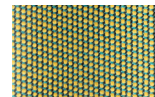

Summer Sky  
317



Golden Sand  
303



Flamma  
304

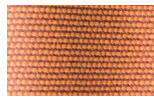

Sunrise  
299



Saffron  
305



Burnt Sienna  
306

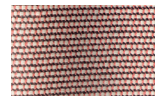

Ash Rose  
294

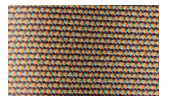

Cooper  
316

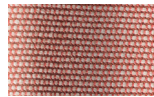

Dusk Pink  
307

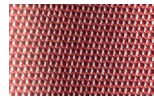

Flamingo  
310



Coral  
309



Sandstone  
308

Molo

Right corner 3 seater

by Rodolfo Dordoni

**kettal**

# Right corner 3 seater

Designer  
Rodolfo Dordoni

Collection  
Molo

Reference  
GKS420800

1/4

This is an example of a modular sofa in its purest form. Its orthogonal geometry is based on a rectangular modularity design, which means it can be easily adapted to suit any situation and optimise the space in which it sits.

Each module can be taken apart and re-organised, creating new uses and configurations.

The design is aesthetically minimalistic with intentionally oversized pieces.

On the other hand, the decorative elements have conscientiously not been emphasised in order to give centre stage to the various combinations of fabric, colours and carefully selected details.

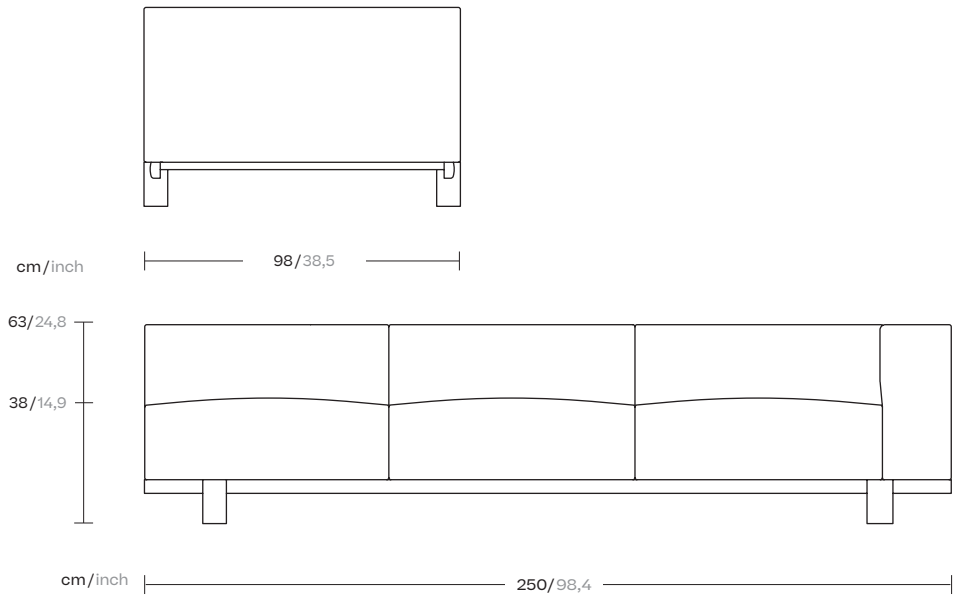

kettal

# Right corner 3 seater

Designer  
Rodolfo Dordoni

Collection  
Molo

Reference  
GKS420800

2/4

## Seat/Back Options

---

3 Seats / 3 Backs  
1 Seat / 3 Backs  
1 Seat / 1 Back

## Legs Options

---



Teak



Concrete

## Piping Options

---



No Piping



With Piping



# Right corner 3 seater

Designer  
Rodolfo Dordoni

Collection  
Molo

Reference  
GKS420800

3/4

## Materials

**Fabric**  
Heavy Load 100.000 Cycles,  
Heavy Load Resistant 1000  
Decitex, Kettalize-It, Resist U.v.  
En-581-4, Easy Clean, Abrasion,  
Resistance 30.000 Cycles,  
Quickdry

**Aluminium**  
Antioxy, Heavy Load, Resistant  
En-1421, Kettalize-It, Anti-  
Scratch, Easy Clean, Flame  
Retardant M1, Eco Friendly  
Ecoembes Recycling Process

**Teak**  
Teak A-Grade, Eco Friendly  
Oeko-Tek

Concrete

## Maintenance











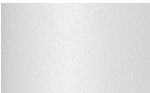

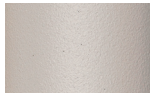















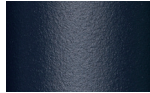

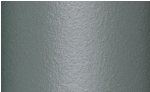
Clean with mild soap using  
sponge or cloth. Be gentle  
while cleaning, do not scrub  
aggressively the fabric. Once  
cleaned please make sure you  
remove soap excess.

In case of aggressive stains  
clean with diluted household  
bleach.

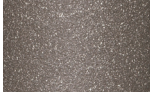

Clean stains promptly. The  
longer it remains, more difficult  
will be to remove.

Once cleaned the fabric steam  
iron the fabric. Just use steam,  
be carefull NOT placing the  
iron directly in the fabric it will  
get damage.

## Frame Colour Options

				
Chalk 721	Bone 678	Tuff 103	Mist 773	Flint 734
				
London Clay 729	Mahogany 100	Carbon 737	Lilac 104	Feldspar 082
				
Sepia 088	Terra Rossa 087	Magma 086	Terracota 085	Sahara 139
				
Camomile 106	Aquamarine 107	Cobalt 089	Indigo 094	Jade 091
				
Onyx 101	Juniper 092	Amazon 102	Bronze 093	Corten 727
				
Claystone 741	Sand Storm 132	Pumice 131	Galena 105	Manganese 726

## Legs Colour Options

	
Teak 904	Concrete 880

## Other



# Right corner 3 seater

Designer  
Rodolfo Dordoni

Collection  
Molo

Reference  
GKS420800

4/4

## Fabric & Cushion Colour Options

## Terrain Laminate Fabrics

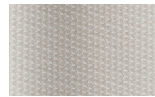

White Cliffs  
290



Dry Sand  
285

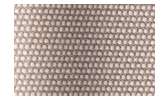

Porous Grey  
291

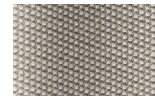

Limestone  
292



Fog  
289



Deer  
286



Wet Sand  
287



Cobblestone  
302



Cyprus Umber  
301



Loam  
297



Charcoal  
293



Arctic  
295

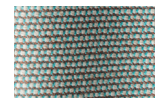

Fjord  
248



Cerulean  
314



Caribbean  
298



Atlantic  
311



Rainforest  
312

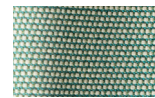

Lagoon  
249



Cedar  
288

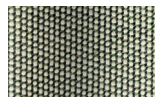

Moss  
296

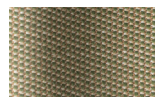

Olive  
313

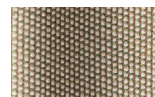

Autumn  
315

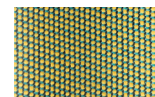

Summer Sky  
317



Golden Sand  
303



Flamma  
304

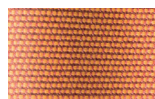

Sunrise  
299



Saffron  
305



Burnt Sienna  
306

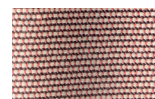

Ash Rose  
294

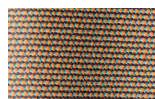

Cooper  
316

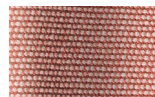

Dusk Pink  
307



Flamingo  
310

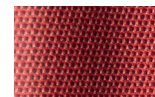

Coral  
309



Sandstone  
308

Molo

Left corner 3 seater  
by Rodolfo Dordoni

**kettal**

# Left corner 3 seater

Designer  
Rodolfo Dordoni

Collection  
Molo

Reference  
GKS420900

1/4

This is an example of a modular sofa in its purest form. Its orthogonal geometry is based on a rectangular modularity design, which means it can be easily adapted to suit any situation and optimise the space in which it sits.

Each module can be taken apart and re-organised, creating new uses and configurations.

The design is aesthetically minimalistic with intentionally oversized pieces.

On the other hand, the decorative elements have conscientiously not been emphasised in order to give centre stage to the various combinations of fabric, colours and carefully selected details.

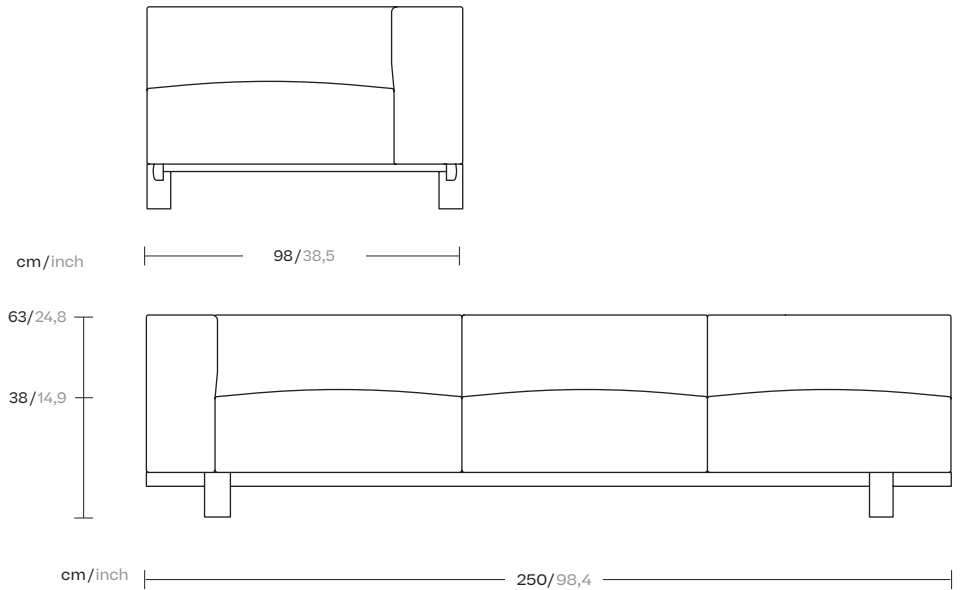

kettal

# Left corner 3 seater

Designer  
Rodolfo Dordoni

Collection  
Molo

Reference  
GKS420900

2/4

## Seat/Back Options

---

3 Seats / 3 Backs  
1 Seat / 3 Backs  
1 Seat / 1 Back

## Legs Options

---



Teak



Concrete

## Piping Options

---



No Piping



With Piping

# Left corner 3 seater

Designer  
Rodolfo Dordoni

Collection  
Molo

Reference  
GKS420900

3/4

## Materials

**Fabric**  
Heavy Load 100.000 Cycles,  
Heavy Load Resistant 1000  
Decitex, Kettalize-It, Resist U.v.  
En-581-4, Easy Clean, Abrasion,  
Resistance 30.000 Cycles,  
Quickdry

**Aluminium**  
Antioxy, Heavy Load, Resistant  
En-1421, Kettalize-It, Anti-  
Scratch, Easy Clean, Flame  
Retardant M1, Eco Friendly  
Ecoembes Recycling Process

**Teak**  
Teak A-Grade, Eco Friendly  
Oeko-Tek

Concrete

## Maintenance











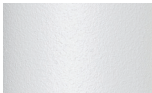
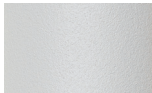
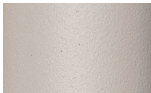















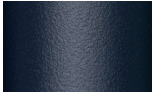

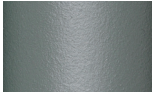
Clean with mild soap using  
sponge or cloth. Be gentle  
while cleaning, do not scrub  
aggressively the fabric. Once  
cleaned please make sure you  
remove soap excess.

In case of aggressive stains  
clean with diluted household  
bleach.



Clean stains promptly. The  
longer it remains, more difficult  
will be to remove.

Once cleaned the fabric steam  
iron the fabric. Just use steam,  
be carefull NOT placing the  
iron directly in the fabric it will  
get damage.

## Frame Colour Options

				
Chalk 721	Bone 678	Tuff 103	Mist 773	Flint 734
				
London Clay 729	Mahogany 100	Carbon 737	Lilac 104	Feldspar 082
				
Sepia 088	Terra Rossa 087	Magma 086	Terracota 085	Sahara 139
				
Camomile 106	Aquamarine 107	Cobalt 089	Indigo 094	Jade 091
				
Onyx 101	Juniper 092	Amazon 102	Bronze 093	Corten 727
				
Claystone 741	Sand Storm 132	Pumice 131	Galena 105	Manganese 726

## Legs Colour Options

	
Teak 904	Concrete 880

## Other



# Left corner 3 seater

Designer  
Rodolfo Dordoni

Collection  
Molo

Reference  
GKS420900

4/4

## Fabric & Cushion Colour Options

## Terrain Laminate Fabrics

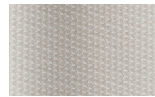

White Cliffs  
290



Dry Sand  
285

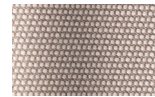

Porous Grey  
291

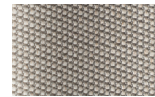

Limestone  
292



Fog  
289



Deer  
286



Wet Sand  
287



Cobblestone  
302



Cyprus Umber  
301



Loam  
297



Charcoal  
293



Arctic  
295

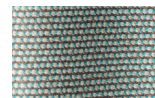

Fjord  
248



Cerulean  
314



Caribbean  
298



Atlantic  
311



Rainforest  
312

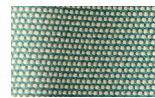

Lagoon  
249



Cedar  
288

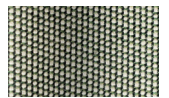

Moss  
296

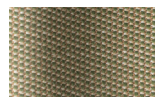

Olive  
313



Autumn  
315

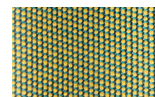

Summer Sky  
317

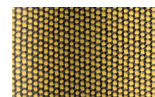

Golden Sand  
303



Flamma  
304

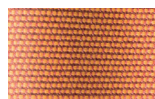

Sunrise  
299



Saffron  
305



Burnt Sienna  
306

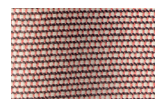

Ash Rose  
294

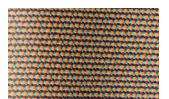

Cooper  
316

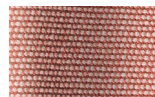

Dusk Pink  
307

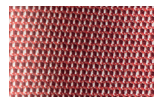

Flamingo  
310



Coral  
309

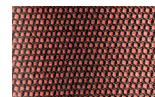

Sandstone  
308



Molo

Right corner

3 seater open

by Rodolfo Dordoni

**kettal**

# Right corner 3 seater open

Designer  
Rodolfo Dordoni

Collection  
Molo

Reference  
GKS421000

1/4

This is an example of a modular sofa in its purest form. Its orthogonal geometry is based on a rectangular modularity design, which means it can be easily adapted to suit any situation and optimise the space in which it sits.

Each module can be taken apart and re-organised, creating new uses and configurations.

The design is aesthetically minimalistic with intentionally oversized pieces.

On the other hand, the decorative elements have conscientiously not been emphasised in order to give centre stage to the various combinations of fabric, colours and carefully selected details.

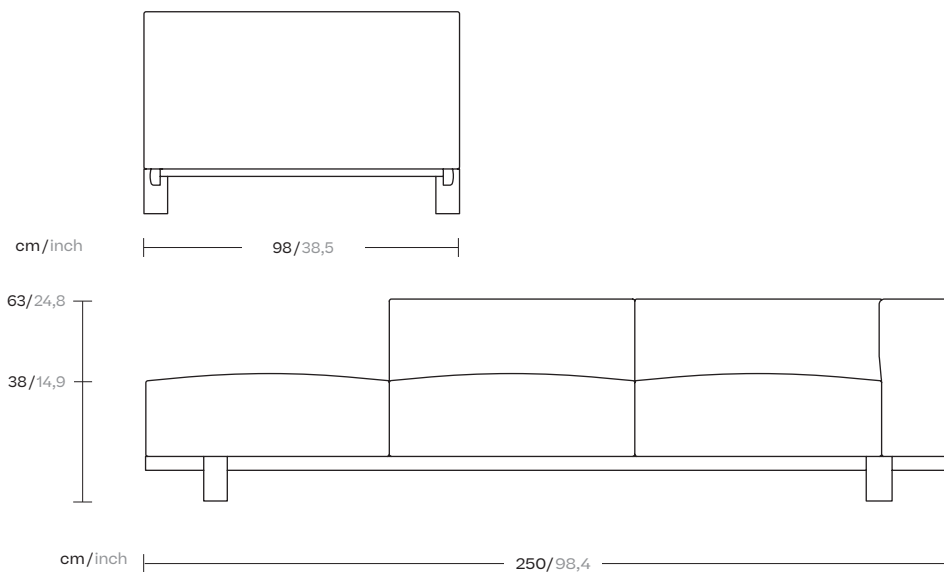

kettal

# Right corner 3 seater open

Designer  
Rodolfo Dordoni

Collection  
Molo

Reference  
GKS421000

2/4

## Seat/Back Options

---

3 Seats / 3 Backs  
1 Seat / 3 Backs  
1 Seat / 1 Back

## Legs Options

---



Teak



Concrete

## Piping Options

---



No Piping



With Piping

# Right corner 3 seater open

Designer  
Rodolfo Dordoni

Collection  
Molo

Reference  
GKS421000

3/4

## Materials

**Fabric**  
Heavy Load 100.000 Cycles,  
Heavy Load Resistant 1000  
Decitex, Kettalize-It, Resist U.v.  
En-581-4, Easy Clean, Abrasion,  
Resistance 30.000 Cycles,  
Quickdry

**Aluminium**  
Antioxy, Heavy Load, Resistant  
En-1421, Kettalize-It, Anti-  
Scratch, Easy Clean, Flame  
Retardant M1, Eco Friendly  
Ecoembes Recycling Process

**Teak**  
Teak A-Grade, Eco Friendly  
Oeko-Tek

Concrete

## Maintenance

Clean with mild soap using  
sponge or cloth. Be gentle  
while cleaning, do not scrub  
aggressively the fabric. Once  
cleaned please make sure you  
remove soap excess.

In case of aggressive stains  
clean with diluted household  
bleach.

Clean stains promptly. The  
longer it remains, more difficult  
will be to remove.

Once cleaned the fabric steam  
iron the fabric. Just use steam,  
be carefull NOT placing the  
iron directly in the fabric it will  
get damage.

## Frame Colour Options

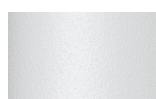

Chalk  
721



Bone  
678

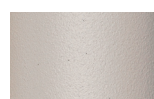

Tuff  
103



Mist  
773



Flint  
734



London Clay  
729



Mahogany  
100



Carbon  
737



Lilac  
104



Feldspar  
082



Sepia  
088



Terra Rossa  
087



Magma  
086



Terracota  
085



Sahara  
139



Camomile  
106



Aquamarine  
107



Cobalt  
089



Indigo  
094



Jade  
091



Onyx  
101



Juniper  
092



Amazon  
102



Bronze  
093



Corten  
727

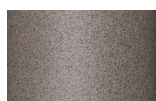

Claystone  
741



Sand Storm  
132



Pumice  
131



Galena  
105



Manganese  
726

## Legs Colour Options



Teak  
904



Concrete  
880

## Other

# Right corner 3 seater open

Designer  
Rodolfo Dordoni

Collection  
Molo

Reference  
GKS421000

4/4

## Fabric & Cushion Colour Options

## Terrain Laminated Fabrics

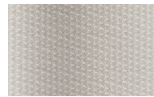

White Cliffs  
290



Dry Sand  
285

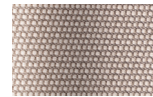

Porous Grey  
291

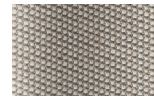

Limestone  
292



Fog  
289



Deer  
286



Wet Sand  
287



Cobblestone  
302



Cyprus Umber  
301



Loam  
297



Charcoal  
293



Arctic  
295

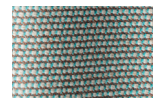

Fjord  
248



Cerulean  
314



Caribbean  
298



Atlantic  
311

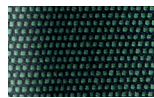

Rainforest  
312

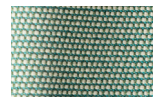

Lagoon  
249



Cedar  
288

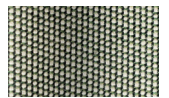

Moss  
296

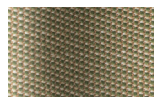

Olive  
313



Autumn  
315

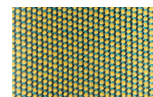

Summer Sky  
317



Golden Sand  
303



Flamma  
304

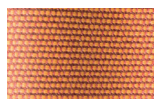

Sunrise  
299



Saffron  
305



Burnt Sienna  
306

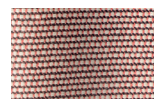

Ash Rose  
294

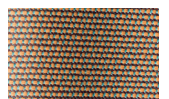

Cooper  
316

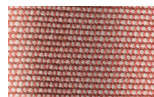

Dusk Pink  
307

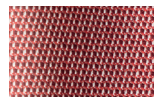

Flamingo  
310



Coral  
309



Sandstone  
308

Molo

Left corner

3 seater open

by Rodolfo Dordoni

**kettal**



# Left corner 3 seater open

Designer  
Rodolfo Dordoni

Collection  
Molo

Reference  
GKS421100

1/4

This is an example of a modular sofa in its purest form. Its orthogonal geometry is based on a rectangular modularity design, which means it can be easily adapted to suit any situation and optimise the space in which it sits.

Each module can be taken apart and re-organised, creating new uses and configurations.

The design is aesthetically minimalistic with intentionally oversized pieces.

On the other hand, the decorative elements have conscientiously not been emphasised in order to give centre stage to the various combinations of fabric, colours and carefully selected details.

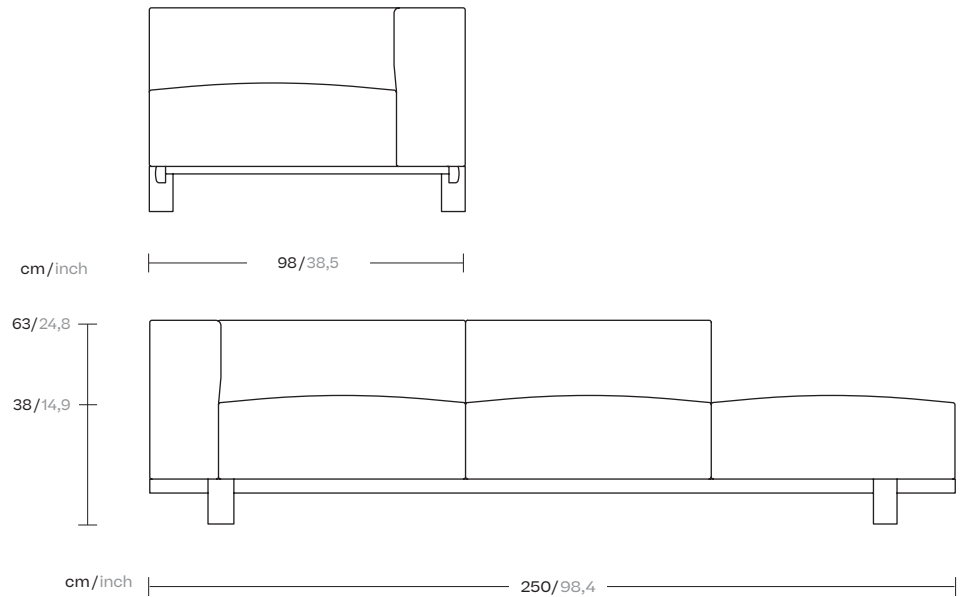

kettal

# Left corner 3 seater open

Designer  
Rodolfo Dordoni

Collection  
Molo

Reference  
GKS421100

2/4

## Seat/Back Options

---

3 Seats / 3 Backs  
1 Seat / 3 Backs  
1 Seat / 1 Back

## Legs Options

---



Teak



Concrete

## Piping Options

---



No Piping



With Piping

# Left corner 3 seater open

Designer  
Rodolfo Dordoni

Collection  
Molo

Reference  
GKS421100

3/4

## Materials

**Fabric**  
Heavy Load 100.000 Cycles,  
Heavy Load Resistant 1000  
Decitex, Kettalize-It, Resist U.v.  
En-581-4, Easy Clean, Abrasion,  
Resistance 30.000 Cycles,  
Quickdry

**Aluminium**  
Antioxy, Heavy Load, Resistant  
En-1421, Kettalize-It, Anti-  
Scratch, Easy Clean, Flame  
Retardant M1, Eco Friendly  
Ecoembes Recycling Process

**Teak**  
Teak A-Grade, Eco Friendly  
Oeko-Tek

Concrete

## Maintenance











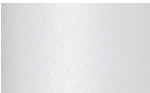

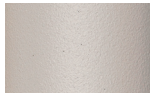















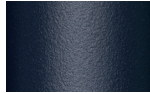

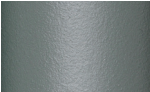
Clean with mild soap using  
sponge or cloth. Be gentle  
while cleaning, do not scrub  
aggressively the fabric. Once  
cleaned please make sure you  
remove soap excess.

In case of aggressive stains  
clean with diluted household  
bleach.

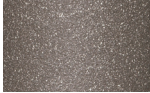

Clean stains promptly. The  
longer it remains, more difficult  
will be to remove.

Once cleaned the fabric steam  
iron the fabric. Just use steam,  
be carefull NOT placing the  
iron directly in the fabric it will  
get damage.

## Frame Colour Options

				
Chalk 721	Bone 678	Tuff 103	Mist 773	Flint 734
				
London Clay 729	Mahogany 100	Carbon 737	Lilac 104	Feldspar 082
				
Sepia 088	Terra Rossa 087	Magma 086	Terracota 085	Sahara 139
				
Camomile 106	Aquamarine 107	Cobalt 089	Indigo 094	Jade 091
				
Onyx 101	Juniper 092	Amazon 102	Bronze 093	Corten 727
				
Claystone 741	Sand Storm 132	Pumice 131	Galena 105	Manganese 726

## Legs Colour Options

	
Teak 904	Concrete 880

## Other

# Left corner 3 seater open

Designer  
Rodolfo Dordoni

Collection  
Molo

Reference  
GKS421100

4/4

## Fabric & Cushion Colour Options

## Terrain Laminate Fabrics

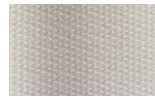

White Cliffs  
290



Dry Sand  
285

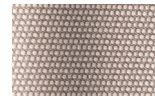

Porous Grey  
291

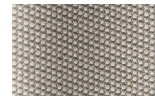

Limestone  
292

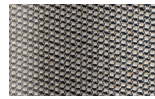

Fog  
289

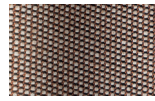

Deer  
286

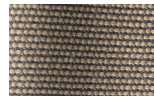

Wet Sand  
287



Cobblestone  
302



Cyprus Umber  
301



Loam  
297



Charcoal  
293

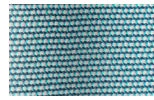

Arctic  
295

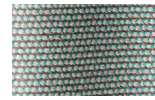

Fjord  
248

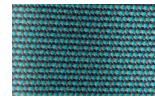

Cerulean  
314



Caribbean  
298



Atlantic  
311

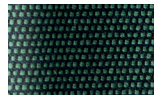

Rainforest  
312

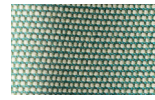

Lagoon  
249



Cedar  
288

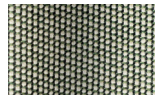

Moss  
296

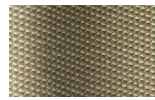

Olive  
313

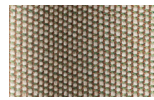

Autumn  
315

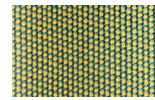

Summer Sky  
317

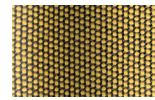

Golden Sand  
303



Flamma  
304

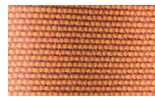

Sunrise  
299



Saffron  
305



Burnt Sienna  
306

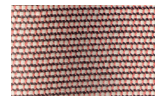

Ash Rose  
294



Cooper  
316

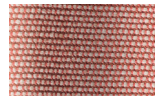

Dusk Pink  
307

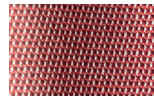

Flamingo  
310



Coral  
309



Sandstone  
308

Molo  
4 Seater sofa  
by Rodolfo Dordoni

**kettal**



# 4 Seater sofa

Designer  
Rodolfo Dordoni

Collection  
Molo

Reference  
GKS421200

1/4

This is an example of a modular sofa in its purest form. Its orthogonal geometry is based on a rectangular modularity design, which means it can be easily adapted to suit any situation and optimise the space in which it sits.

Each module can be taken apart and re-organised, creating new uses and configurations.

The design is aesthetically minimalistic with intentionally oversized pieces.

On the other hand, the decorative elements have conscientiously not been emphasised in order to give centre stage to the various combinations of fabric, colours and carefully selected details.

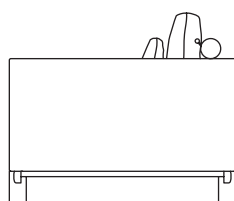

98/38,5

cm/inch

63/24,8

38/14,9

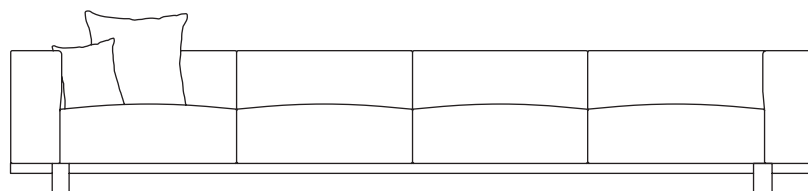

cm/inch

348/137



kettal



# 4 Seater sofa

Designer  
Rodolfo Dordoni

Collection  
Molo

Reference  
GKS421200

2/4

## Seat/Back Options

---

- 4 Seats / 4 Backs
- 2 Seats / 4 Backs
- 2 Seats / 2 Backs

## Legs Options

---



Teak



Concrete

## Piping Options

---



No Piping



With Piping

# 4 Seater sofa

Designer  
Rodolfo Dordoni

Collection  
Molo

Reference  
GKS421200

3/4

## Materials

**Fabric**  
Heavy Load 100.000 Cycles,  
Heavy Load Resistant 1000  
Decitex, Kettalize-It, Resist U.v.  
En-581-4, Easy Clean, Abrasion,  
Resistance 30.000 Cycles,  
Quickdry

**Aluminium**  
Antioxy, Heavy Load, Resistant  
En-1421, Kettalize-It, Anti-  
Scratch, Easy Clean, Flame  
Retardant M1, Eco Friendly  
Ecoembes Recycling Process

**Teak**  
Teak A-Grade, Eco Friendly  
Oeko-Tek

**Concrete**

## Maintenance

Clean with mild soap using  
sponge or cloth. Be gentle  
while cleaning, do not scrub  
aggressively the fabric. Once  
cleaned please make sure you  
remove soap excess.

In case of aggressive stains  
clean with diluted household  
bleach.

Clean stains promptly. The  
longer it remains, more difficult  
will be to remove.

Once cleaned the fabric steam  
iron the fabric. Just use steam,  
be carefull NOT placing the  
iron directly in the fabric it will  
get damage.

## Frame Colour Options



Chalk  
721



Bone  
678



Tuff  
103



Mist  
773



Flint  
734



London Clay  
729



Mahogany  
100



Carbon  
737



Lilac  
104



Feldspar  
082



Sepia  
088



Terra Rossa  
087



Magma  
086



Terracota  
085



Sahara  
139



Camomile  
106



Aquamarine  
107



Cobalt  
089

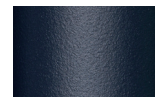

Indigo  
094



Jade  
091



Onyx  
101



Juniper  
092



Amazon  
102

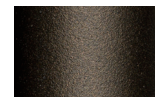

Bronze  
093



Corten  
727



Claystone  
741

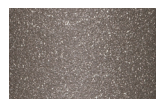

Sand Storm  
132



Pumice  
131



Galena  
105



Manganese  
726

## Legs Colour Options



Teak  
904



Concrete  
880

## Other

# 4 Seater sofa

Designer  
Rodolfo Dordoni

Collection  
Molo

Reference  
GKS421200

4/4

## Fabric & Cushion Colour Options

## Terrain Laminate Fabrics

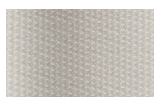

White Cliffs  
290



Dry Sand  
285



Porous Grey  
291

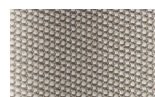

Limestone  
292



Fog  
289



Deer  
286



Wet Sand  
287



Cobblestone  
302



Cyprus Umber  
301



Loam  
297



Charcoal  
293



Arctic  
295



Fjord  
248



Cerulean  
314



Caribbean  
298



Atlantic  
311



Rainforest  
312

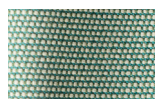

Lagoon  
249



Cedar  
288



Moss  
296

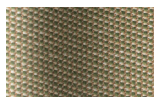

Olive  
313

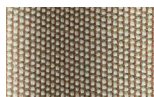

Autumn  
315

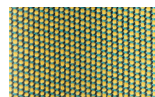

Summer Sky  
317



Golden Sand  
303



Flamma  
304

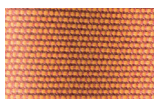

Sunrise  
299



Saffron  
305



Burnt Sienna  
306

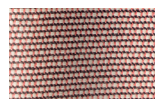

Ash Rose  
294

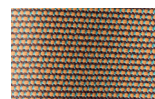

Cooper  
316

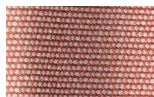

Dusk Pink  
307



Flamingo  
310



Coral  
309



Sandstone  
308

Molo

Right corner 4 seater

by Rodolfo Dordoni

**kettal**

# Right corner 4 seater

Designer  
Rodolfo Dordoni

Collection  
Molo

Reference  
GKS421300

1/4

This is an example of a modular sofa in its purest form. Its orthogonal geometry is based on a rectangular modularity design, which means it can be easily adapted to suit any situation and optimise the space in which it sits.

Each module can be taken apart and re-organised, creating new uses and configurations.

The design is aesthetically minimalistic with intentionally oversized pieces.

On the other hand, the decorative elements have conscientiously not been emphasised in order to give centre stage to the various combinations of fabric, colours and carefully selected details.

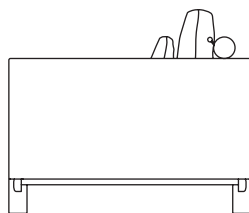

98/38,5

cm/inch

63/24,8

38/14,9

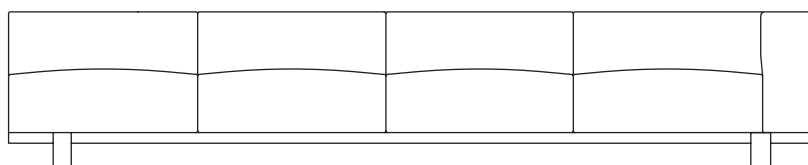

cm/inch

326/128,3



kettal



# Right corner 4 seater

Designer  
Rodolfo Dordoni

Collection  
Molo

Reference  
GKS421300

2/4

## Seat/Back Options

---

4 Seats / 4 Backs  
2 Seats / 4 Backs  
2 Seats / 2 Backs

## Legs Options

---



Teak



Concrete

## Piping Options

---



No Piping



With Piping

# Right corner 4 seater

Designer  
Rodolfo Dordoni

Collection  
Molo

Reference  
GKS421300

3/4

## Materials

**Fabric**  
Heavy Load 100.000 Cycles,  
Heavy Load Resistant 1000  
Decitex, Kettalize-It, Resist U.v.  
En-581-4, Easy Clean, Abrasion,  
Resistance 30.000 Cycles,  
Quickdry

**Aluminium**  
Antioxy, Heavy Load, Resistant  
En-1421, Kettalize-It, Anti-  
Scratch, Easy Clean, Flame  
Retardant M1, Eco Friendly  
Ecoembes Recycling Process

**Teak**  
Teak A-Grade, Eco Friendly  
Oeko-Tek

**Concrete**

## Maintenance

Clean with mild soap using  
sponge or cloth. Be gentle  
while cleaning, do not scrub  
aggressively the fabric. Once  
cleaned please make sure you  
remove soap excess.

In case of aggressive stains  
clean with diluted household  
bleach.

Clean stains promptly. The  
longer it remains, more difficult  
will be to remove.

Once cleaned the fabric steam  
iron the fabric. Just use steam,  
be carefull NOT placing the  
iron directly in the fabric it will  
get damage.

## Frame Colour Options



Chalk  
721



Bone  
678



Tuff  
103



Mist  
773



Flint  
734



London Clay  
729



Mahogany  
100



Carbon  
737



Lilac  
104



Feldspar  
082



Sepia  
088



Terra Rossa  
087



Magma  
086



Terracota  
085



Sahara  
139



Camomile  
106



Aquamarine  
107



Cobalt  
089

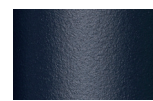

Indigo  
094



Jade  
091



Onyx  
101



Juniper  
092



Amazon  
102



Bronze  
093



Corten  
727



Claystone  
741

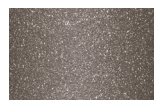

Sand Storm  
132



Pumice  
131



Galena  
105



Manganese  
726

## Legs Colour Options



Teak  
904



Concrete  
880

## Other

# Right corner 4 seater

Designer  
Rodolfo Dordoni

Collection  
Molo

Reference  
GKS421300

4/4

## Fabric & Cushion Colour Options

## Terrain Laminate Fabrics

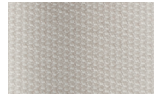

White Cliffs  
290



Dry Sand  
285

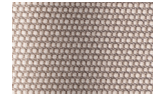

Porous Grey  
291

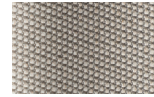

Limestone  
292

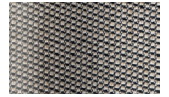

Fog  
289

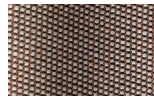

Deer  
286



Wet Sand  
287



Cobblestone  
302



Cyprus Umber  
301



Loam  
297



Charcoal  
293



Arctic  
295

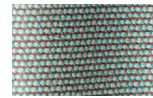

Fjord  
248



Cerulean  
314



Caribbean  
298



Atlantic  
311



Rainforest  
312

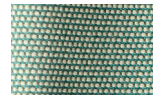

Lagoon  
249



Cedar  
288

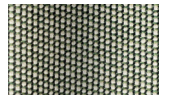

Moss  
296

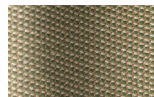

Olive  
313

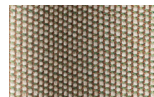

Autumn  
315

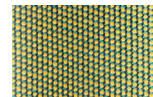

Summer Sky  
317



Golden Sand  
303



Flamma  
304

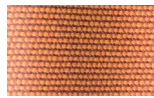

Sunrise  
299



Saffron  
305



Burnt Sienna  
306

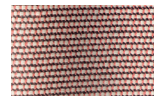

Ash Rose  
294

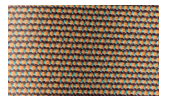

Cooper  
316

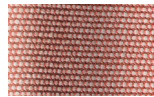

Dusk Pink  
307

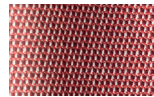

Flamingo  
310



Coral  
309



Sandstone  
308

Molo

Left corner 4 seater  
by Rodolfo Dordoni

**kettal**

# Left corner 4 seater

Designer  
Rodolfo Dordoni

Collection  
Molo

Reference  
GKS421400

1/4

This is an example of a modular sofa in its purest form. Its orthogonal geometry is based on a rectangular modularity design, which means it can be easily adapted to suit any situation and optimise the space in which it sits.

Each module can be taken apart and re-organised, creating new uses and configurations.

The design is aesthetically minimalistic with intentionally oversized pieces.

On the other hand, the decorative elements have conscientiously not been emphasised in order to give centre stage to the various combinations of fabric, colours and carefully selected details.

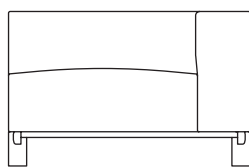

98/38,5

cm/inch

63/24,8

38/14,9

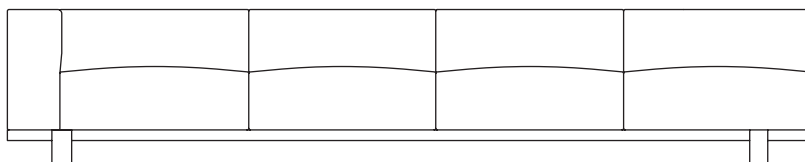

cm/inch

326/128,3



kettal



# Left corner 4 seater

Designer  
Rodolfo Dordoni

Collection  
Molo

Reference  
GKS421400

2/4

## Seat/Back Options

---

4 Seats / 4 Backs  
2 Seats / 4 Backs  
2 Seats / 2 Backs

## Legs Options

---



Teak



Concrete

## Piping Options

---



No Piping



With Piping

# Left corner 4 seater

Designer  
Rodolfo Dordoni

Collection  
Molo

Reference  
GKS421400

3/4

## Materials

**Fabric**  
Heavy Load 100.000 Cycles,  
Heavy Load Resistant 1000  
Decitex, Kettalize-It, Resist U.v.  
En-581-4, Easy Clean, Abrasion,  
Resistance 30.000 Cycles,  
Quickdry

**Aluminium**  
Antioxy, Heavy Load, Resistant  
En-1421, Kettalize-It, Anti-  
Scratch, Easy Clean, Flame  
Retardant M1, Eco Friendly  
Ecoembes Recycling Process

**Teak**  
Teak A-Grade, Eco Friendly  
Oeko-Tek

**Concrete**

## Maintenance

Clean with mild soap using  
sponge or cloth. Be gentle  
while cleaning, do not scrub  
aggressively the fabric. Once  
cleaned please make sure you  
remove soap excess.

In case of aggressive stains  
clean with diluted household  
bleach.

Clean stains promptly. The  
longer it remains, more difficult  
will be to remove.

Once cleaned the fabric steam  
iron the fabric. Just use steam,  
be carefull NOT placing the  
iron directly in the fabric it will  
get damage.

## Frame Colour Options



Chalk  
721



Bone  
678



Tuff  
103



Mist  
773



Flint  
734



London Clay  
729



Mahogany  
100



Carbon  
737



Lilac  
104



Feldspar  
082



Sepia  
088



Terra Rossa  
087



Magma  
086



Terracota  
085



Sahara  
139



Camomile  
106



Aquamarine  
107



Cobalt  
089

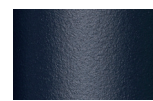

Indigo  
094



Jade  
091



Onyx  
101



Juniper  
092



Amazon  
102



Bronze  
093



Corten  
727



Claystone  
741

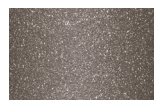

Sand Storm  
132



Pumice  
131



Galena  
105



Manganese  
726

## Legs Colour Options



Teak  
904



Concrete  
880

## Other

# Left corner 4 seater

Designer  
Rodolfo Dordoni

Collection  
Molo

Reference  
GKS421400

4/4

## Fabric & Cushion Colour Options

## Terrain Laminate Fabrics

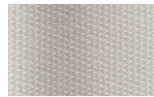

White Cliffs  
290



Dry Sand  
285

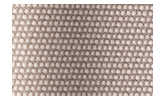

Porous Grey  
291

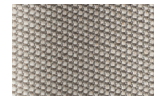

Limestone  
292



Fog  
289

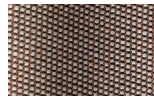

Deer  
286



Wet Sand  
287



Cobblestone  
302



Cyprus Umber  
301



Loam  
297



Charcoal  
293



Arctic  
295

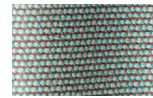

Fjord  
248



Cerulean  
314



Caribbean  
298



Atlantic  
311



Rainforest  
312

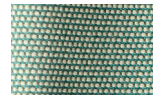

Lagoon  
249



Cedar  
288

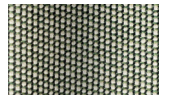

Moss  
296

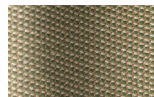

Olive  
313

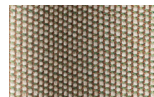

Autumn  
315

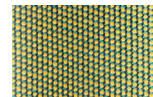

Summer Sky  
317



Golden Sand  
303



Flamma  
304

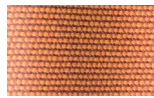

Sunrise  
299



Saffron  
305



Burnt Sienna  
306

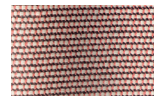

Ash Rose  
294

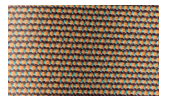

Cooper  
316

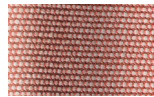

Dusk Pink  
307

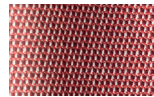

Flamingo  
310



Coral  
309



Sandstone  
308

Molo  
Right Corner  
4 seater open  
by Rodolfo Dordoni

**kettal**

# Right corner 4 seater open

Designer  
Rodolfo Dordoni

Collection  
Molo

Reference  
GKS421500

1/4

This is an example of a modular sofa in its purest form. Its orthogonal geometry is based on a rectangular modularity design, which means it can be easily adapted to suit any situation and optimise the space in which it sits.

Each module can be taken apart and re-organised, creating new uses and configurations.

The design is aesthetically minimalistic with intentionally oversized pieces.

On the other hand, the decorative elements have conscientiously not been emphasised in order to give centre stage to the various combinations of fabric, colours and carefully selected details.

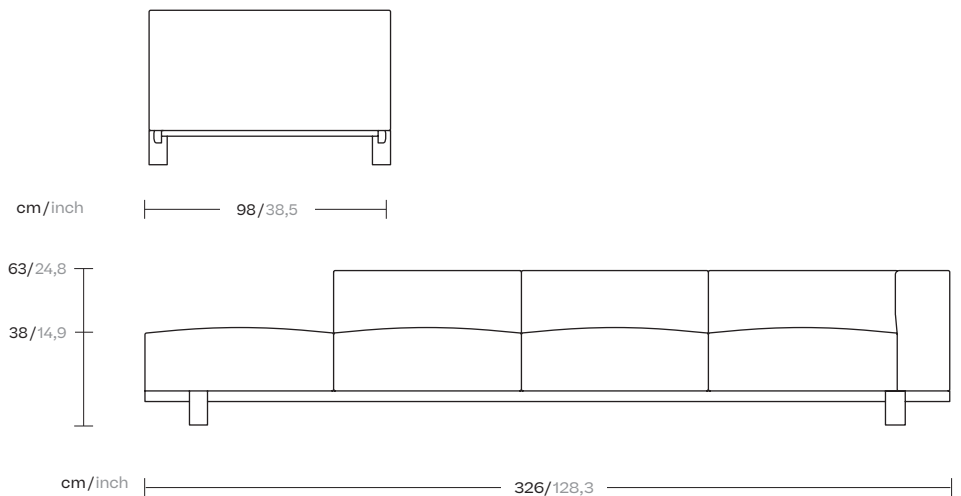

kettal



# Right corner 4 seater open

Designer  
Rodolfo Dordoni

Collection  
Molo

Reference  
GKS421500

2/4

## Seat/Back Options

---

4 Seats / 3 Backs  
2 Seats / 3 Backs  
2 Seats / 1 Backs

## Legs Options

---



Teak



Concrete

## Piping Options

---



No Piping



With Piping

# Right corner 4 seater open

Designer  
Rodolfo Dordoni

Collection  
Molo

Reference  
GKS421500

3/4

## Materials

**Fabric**  
Heavy Load 100.000 Cycles,  
Heavy Load Resistant 1000  
Decitex, Kettalize-It, Resist U.v.  
En-581-4, Easy Clean, Abrasion,  
Resistance 30.000 Cycles,  
Quickdry

**Aluminium**  
Antioxy, Heavy Load, Resistant  
En-1421, Kettalize-It, Anti-  
Scratch, Easy Clean, Flame  
Retardant M1, Eco Friendly  
Ecoembes Recycling Process

**Teak**  
Teak A-Grade, Eco Friendly  
Oeko-Tek

**Concrete**

## Maintenance

Clean with mild soap using  
sponge or cloth. Be gentle  
while cleaning, do not scrub  
aggressively the fabric. Once  
cleaned please make sure you  
remove soap excess.

In case of aggressive stains  
clean with diluted household  
bleach.

Clean stains promptly. The  
longer it remains, more difficult  
will be to remove.

Once cleaned the fabric steam  
iron the fabric. Just use steam,  
be carefull NOT placing the  
iron directly in the fabric it will  
get damage.

## Frame Colour Options



Chalk  
721



Bone  
678



Tuff  
103



Mist  
773



Flint  
734



London Clay  
729



Mahogany  
100



Carbon  
737



Lilac  
104



Feldspar  
082



Sepia  
088



Terra Rossa  
087



Magma  
086



Terracota  
085



Sahara  
139



Camomile  
106



Aquamarine  
107



Cobalt  
089

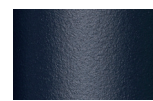

Indigo  
094



Jade  
091



Onyx  
101



Juniper  
092



Amazon  
102



Bronze  
093



Corten  
727



Claystone  
741

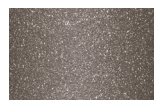

Sand Storm  
132



Pumice  
131



Galena  
105



Manganese  
726

## Legs Colour Options



Teak  
904



Concrete  
880

## Other

# Right corner 4 seater open

Designer  
Rodolfo Dordoni

Collection  
Molo

Reference  
GKS421500

4/4

## Fabric & Cushion Colour Options

## Terrain Laminate Fabrics

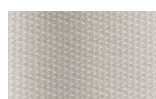

White Cliffs  
290



Dry Sand  
285



Porous Grey  
291



Limestone  
292



Fog  
289



Deer  
286



Wet Sand  
287



Cobblestone  
302



Cyprus Umber  
301



Loam  
297



Charcoal  
293



Arctic  
295



Fjord  
248



Cerulean  
314



Caribbean  
298



Atlantic  
311



Rainforest  
312



Lagoon  
249



Cedar  
288

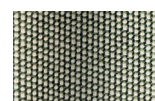

Moss  
296

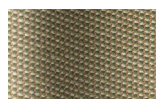

Olive  
313

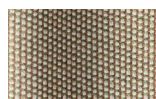

Autumn  
315

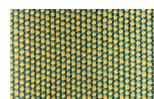

Summer Sky  
317

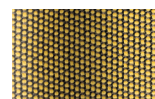

Golden Sand  
303



Flamma  
304

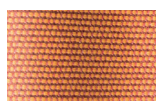

Sunrise  
299



Saffron  
305



Burnt Sienna  
306

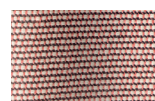

Ash Rose  
294

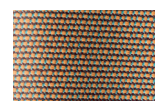

Cooper  
316

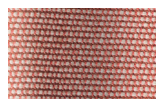

Dusk Pink  
307



Flamingo  
310



Coral  
309

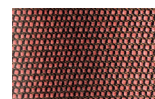

Sandstone  
308

Molo

Left corner

4 seater open

by Rodolfo Dordoni

**kettal**

# Left corner 4 seater open

Designer  
Rodolfo Dordoni

Collection  
Molo

Reference  
GKS421600

1/4

This is an example of a modular sofa in its purest form. Its orthogonal geometry is based on a rectangular modularity design, which means it can be easily adapted to suit any situation and optimise the space in which it sits.

Each module can be taken apart and re-organised, creating new uses and configurations.

The design is aesthetically minimalistic with intentionally oversized pieces.

On the other hand, the decorative elements have conscientiously not been emphasised in order to give centre stage to the various combinations of fabric, colours and carefully selected details.

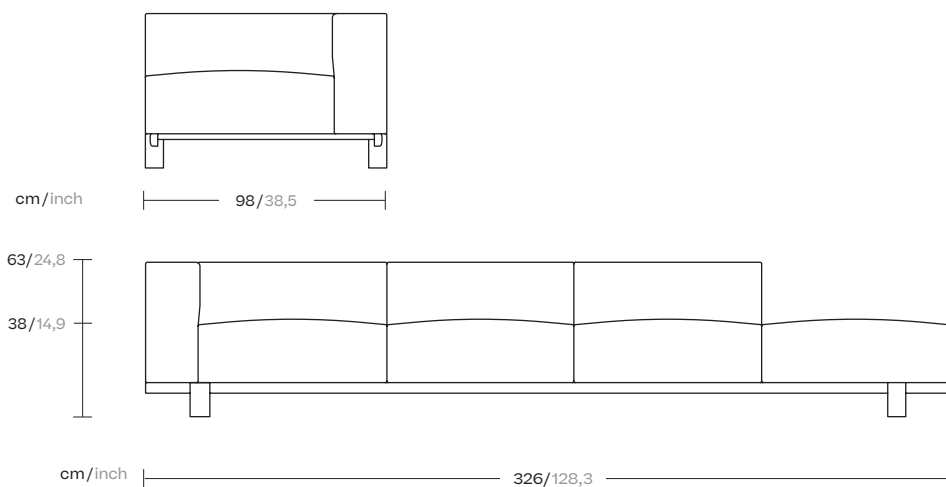

kettal



# Left corner 4 seater open

Designer  
Rodolfo Dordoni

Collection  
Molo

Reference  
GKS421600

2/4

## Seat/Back Options

---

4 Seats / 3 Backs  
2 Seats / 3 Backs  
2 Seats / 1 Backs

## Legs Options

---



Teak



Concrete

## Piping Options

---



No Piping



With Piping

# Left corner 4 seater open

Designer  
Rodolfo Dordoni

Collection  
Molo

Reference  
GKS421600

3/4

## Materials

**Fabric**  
Heavy Load 100.000 Cycles,  
Heavy Load Resistant 1000  
Decitex, Kettalize-It, Resist U.v.  
En-581-4, Easy Clean, Abrasion,  
Resistance 30.000 Cycles,  
Quickdry

**Aluminium**  
Antioxy, Heavy Load, Resistant  
En-1421, Kettalize-It, Anti-  
Scratch, Easy Clean, Flame  
Retardant M1, Eco Friendly  
Ecoembes Recycling Process

**Teak**  
Teak A-Grade, Eco Friendly  
Oeko-Tek

Concrete

## Maintenance

Clean with mild soap using  
sponge or cloth. Be gentle  
while cleaning, do not scrub  
aggressively the fabric. Once  
cleaned please make sure you  
remove soap excess.

In case of aggressive stains  
clean with diluted household  
bleach.

Clean stains promptly. The  
longer it remains, more difficult  
will be to remove.

Once cleaned the fabric steam  
iron the fabric. Just use steam,  
be carefull NOT placing the  
iron directly in the fabric it will  
get damage.

## Frame Colour Options



Chalk  
721



Bone  
678



Tuff  
103



Mist  
773



Flint  
734



London Clay  
729



Mahogany  
100



Carbon  
737



Lilac  
104



Feldspar  
082



Sepia  
088



Terra Rossa  
087



Magma  
086



Terracota  
085



Sahara  
139



Camomile  
106



Aquamarine  
107



Cobalt  
089

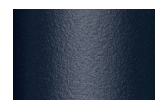

Indigo  
094



Jade  
091



Onyx  
101



Juniper  
092



Amazon  
102



Bronze  
093



Corten  
727



Claystone  
741

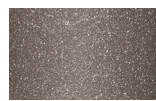

Sand Storm  
132



Pumice  
131



Galena  
105



Manganese  
726

## Legs Colour Options



Teak  
904



Concrete  
880

## Other

# Left corner 4 seater open

Designer  
Rodolfo Dordoni











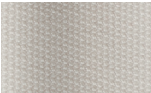

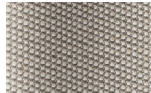











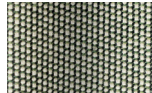

Collection  
Molo

Reference  
GKS421600

4/4

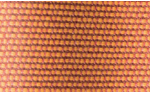
## Fabric & Cushion Colour Options

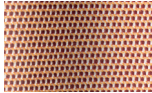
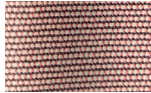
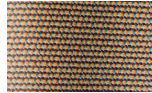
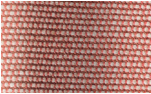
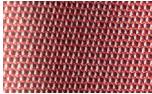
## Terrain Laminate Fabrics

				
White Cliffs 290	Dry Sand 285	Porous Grey 291	Limestone 292	Fog 289
				
Deer 286	Wet Sand 287	Cobblestone 302	Cyprus Umber 301	Loam 297
				
Charcoal 293	Arctic 295	Fjord 248	Cerulean 314	Caribbean 298
				
Atlantic 311	Rainforest 312	Lagoon 249	Cedar 288	Moss 296
				
Olive 313	Autumn 315	Summer Sky 317	Golden Sand 303	Flamma 304
				
Sunrise 299	Saffron 305	Burnt Sienna 306	Ash Rose 294	Cooper 316
				
Dusk Pink 307	Flamingo 310	Coral 309	Sandstone 308	

Molo

3 Seater sofa XL

by Rodolfo Dordoni

**kettal**

# 3 Seater sofa XL

Designer  
Rodolfo Dordoni

Collection  
Molo

Reference  
GKS422100

1/4

This is an example of a modular sofa in its purest form. Its orthogonal geometry is based on a rectangular modularity design, which means it can be easily adapted to suit any situation and optimise the space in which it sits.

Each module can be taken apart and re-organised, creating new uses and configurations.

The design is aesthetically minimalistic with intentionally oversized pieces.

On the other hand, the decorative elements have conscientiously not been emphasised in order to give centre stage to the various combinations of fabric, colours and carefully selected details.

cm/inch

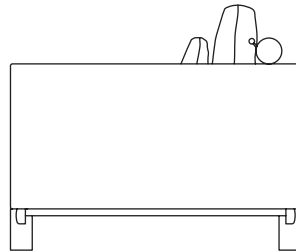

119,5 / 47

63 / 24,8

37,9 / 14,9

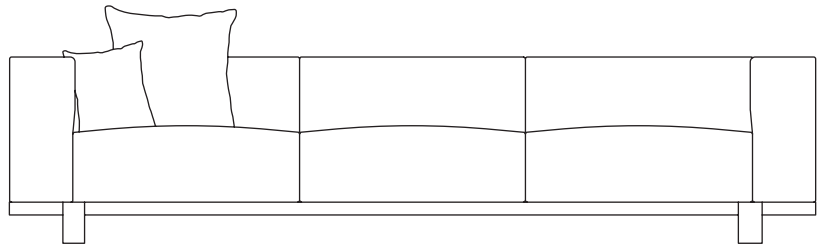

cm/inch

328 / 129,1



kettal



# 3 Seater sofa XL

Designer  
Rodolfo Dordoni

Collection  
Molo

Reference  
GKS422100

2/4

## Seat Options

---

3 Seats / 3 Backs

## Legs Options

---



Teak



Low

## Piping Options

---



No Piping



With Piping

# 3 Seater sofa XL

Designer  
Rodolfo Dordoni

Collection  
Molo

Reference  
GKS422100

3/4

## Materials

**Fabric**  
Heavy Load 100.000 Cycles,  
Heavy Load Resistant 1000  
Decitex, Kettalize-It, Resist U.v.  
En-581-4, Easy Clean, Abrasion,  
Resistance 30.000 Cycles,  
Quickdry

**Aluminium**  
Antioxy, Heavy Load, Resistant  
En-1421, Kettalize-It, Anti-  
Scratch, Easy Clean, Flame  
Retardant M1, Eco Friendly  
Ecoembes Recycling Process

**Teak**  
Teak A-Grade, Eco Friendly  
Oeko-Tek

## Maintenance

Clean with mild soap using  
sponge or cloth. Be gentle  
while cleaning, do not scrub  
aggressively the fabric. Once  
cleaned please make sure you  
remove soap excess.

In case of aggressive stains  
clean with diluted household  
bleach.

Clean stains promptly. The  
longer it remains, more difficult  
will be to remove.

Once cleaned the fabric steam  
iron the fabric. Just use steam,  
be carefull NOT placing the  
iron directly in the fabric it will  
get damage.

## Frame Colour Options



Chalk  
721



Bone  
678



Tuff  
103



Mist  
773



Flint  
734



London Clay  
729



Mahogany  
100



Carbon  
737



Lilac  
104



Feldspar  
082



Sepia  
088



Terra Rossa  
087

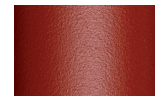

Magma  
086



Terracota  
085



Sahara  
139



Camomile  
106



Aquamarine  
107



Cobalt  
089

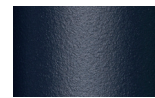

Indigo  
094



Jade  
091



Onyx  
101



Juniper  
092



Amazon  
102



Bronze  
093



Corten  
727



Claystone  
741



Sand Storm  
132



Pumice  
131



Galena  
105



Manganese  
726

## Legs Colour Options



Teak  
904



Concrete  
880

## Other

# 3 Seater sofa XL

Designer  
Rodolfo Dordoni

Collection  
Molo

Reference  
GKS422100

4/4

## Fabric & Cushion Colour Options

## Terrain Laminate Fabrics

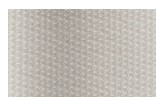

White Cliffs  
290



Dry Sand  
285



Porous Grey  
291

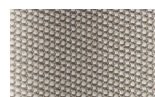

Limestone  
292



Fog  
289



Deer  
286



Wet Sand  
287



Cobblestone  
302



Cyprus Umber  
301



Loam  
297



Charcoal  
293



Arctic  
295



Fjord  
248



Cerulean  
314



Caribbean  
298



Atlantic  
311



Rainforest  
312

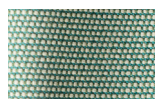

Lagoon  
249



Cedar  
288



Moss  
296

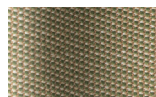

Olive  
313

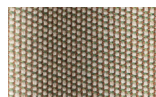

Autumn  
315

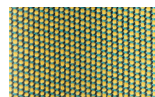

Summer Sky  
317



Golden Sand  
303



Flamma  
304

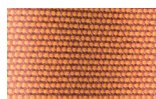

Sunrise  
299



Saffron  
305



Burnt Sienna  
306

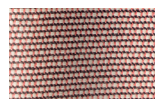

Ash Rose  
294

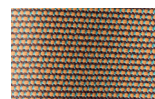

Cooper  
316

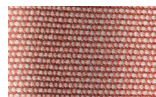

Dusk Pink  
307

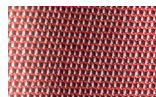

Flamingo  
310



Coral  
309



Sandstone  
308

Molo  
Corner  
by Rodolfo Dordoni

**kettal**

# Corner

Designer  
Rodolfo Dordoni

Collection  
Molo

Reference  
KS4210500

1/4

This is an example of a modular sofa in its purest form. Its orthogonal geometry is based on a rectangular modularity design, which means it can be easily adapted to suit any situation and optimise the space in which it sits.

Each module can be taken apart and re-organised, creating new uses and configurations.

The design is aesthetically minimalistic with intentionally oversized pieces.

On the other hand, the decorative elements have conscientiously not been emphasised in order to give centre stage to the various combinations of fabric, colours and carefully selected details.

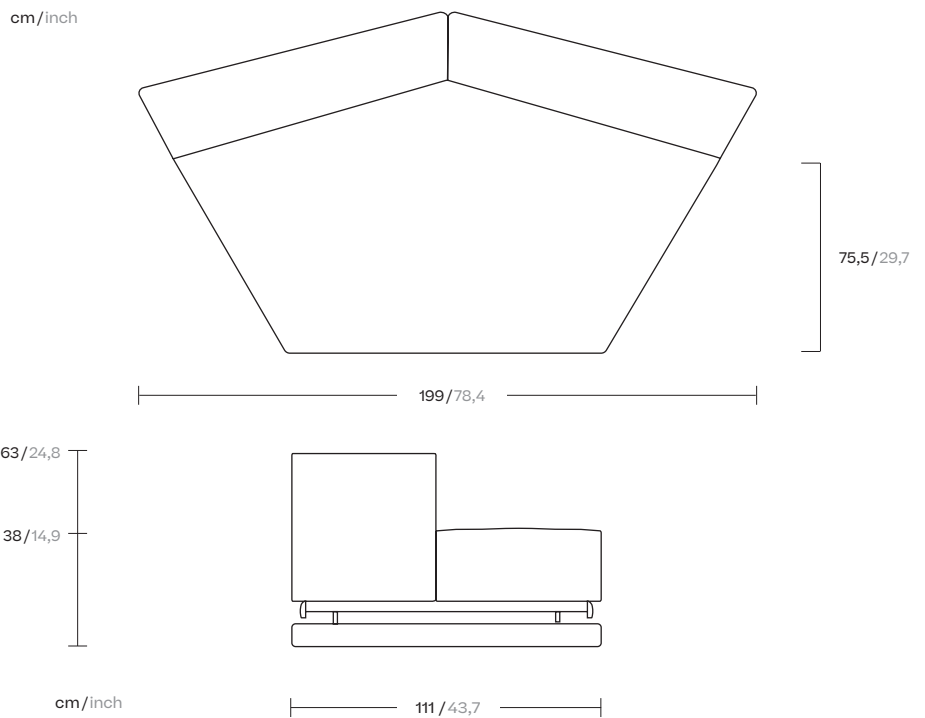

kettal



# Corner

Designer  
Rodolfo Dordoni

Collection  
Molo

Reference  
KS4210500

2/4

## Seat Options

---

4 Seats

## Legs Options

---



Teak



Concrete

## Piping Options

---



No Piping



With Piping

## Materials

**Fabric**  
Heavy Load 100.000 Cycles,  
Heavy Load Resistant 1000  
Decitex, Kettalize-It, Resist U.v.  
En-581-4, Easy Clean, Abrasion,  
Resistance 30.000 Cycles,  
Quickdry

**Aluminium**  
Antioxy, Heavy Load, Resistant  
En-1421, Kettalize-It, Anti-  
Scratch, Easy Clean, Flame  
Retardant M1, Eco Friendly  
Ecoembes Recycling Process

**Teak**  
Teak A-Grade, Eco Friendly  
Oeko-Tek

**Concrete**

## Maintenance

Clean with mild soap using  
sponge or cloth. Be gentle  
while cleaning, do not scrub  
aggressively the fabric. Once  
cleaned please make sure you  
remove soap excess.

In case of aggressive stains  
clean with diluted household  
bleach.

Clean stains promptly. The  
longer it remains, more difficult  
will be to remove.

Once cleaned the fabric steam  
iron the fabric. Just use steam,  
be carefull NOT placing the  
iron directly in the fabric it will  
get damage.

## Frame Colour Options



Chalk  
721



Bone  
678



Tuff  
103

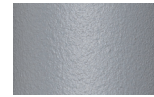

Mist  
773



Flint  
734



London Clay  
729



Mahogany  
100



Carbon  
737



Lilac  
104



Feldspar  
082

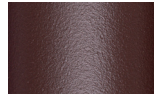

Sepia  
088



Terra Rossa  
087

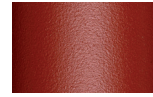

Magma  
086



Terracota  
085



Sahara  
139



Camomile  
106



Aquamarine  
107



Cobalt  
089

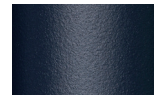

Indigo  
094



Jade  
091

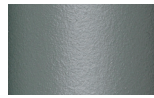

Onyx  
101

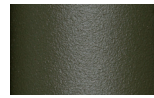

Juniper  
092



Amazon  
102



Bronze  
093



Corten  
727



Claystone  
741

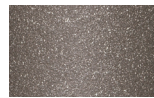

Sand Storm  
132



Pumice  
131



Galena  
105



Manganese  
726

## Legs Colour Options



Teak  
904



Concrete  
880

## Other

Fabric & Cushion Colour Options

Terrain Laminate Fabrics

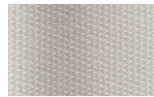

White Cliffs  
290



Dry Sand  
285

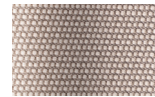

Porous Grey  
291

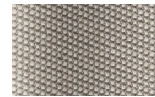

Limestone  
292



Fog  
289

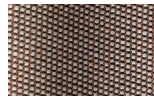

Deer  
286



Wet Sand  
287



Cobblestone  
302



Cyprus Umber  
301



Loam  
297



Charcoal  
293



Arctic  
295

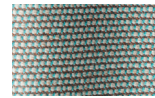

Fjord  
248



Cerulean  
314



Caribbean  
298



Atlantic  
311



Rainforest  
312

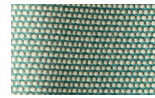

Lagoon  
249



Cedar  
288

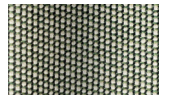

Moss  
296

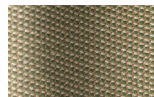

Olive  
313

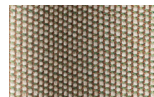

Autumn  
315

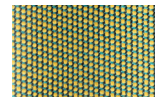

Summer Sky  
317



Golden Sand  
303



Flamma  
304

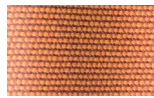

Sunrise  
299



Saffron  
305



Burnt Sienna  
306

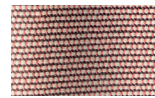

Ash Rose  
294

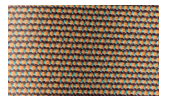

Cooper  
316

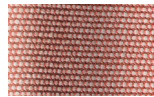

Dusk Pink  
307

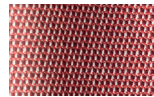

Flamingo  
310



Coral  
309



Sandstone  
308

Molo

2 Seater sofa XL

by Rodolfo Dordoni

**kettal**

# 2 Seater sofa XL

Designer  
Rodolfo Dordoni

Collection  
Molo

Reference  
GKS422000

1/4

This is an example of a modular sofa in its purest form. Its orthogonal geometry is based on a rectangular modularity design, which means it can be easily adapted to suit any situation and optimise the space in which it sits.

Each module can be taken apart and re-organised, creating new uses and configurations.

The design is aesthetically minimalistic with intentionally oversized pieces.

On the other hand, the decorative elements have conscientiously not been emphasised in order to give centre stage to the various combinations of fabric, colours and carefully selected details.

cm/inch

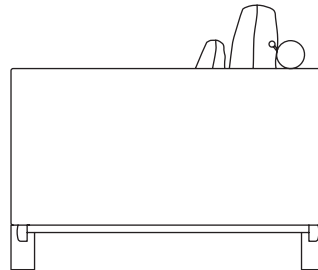

119,5 / 47

63 / 24,8

37,9 / 14,9

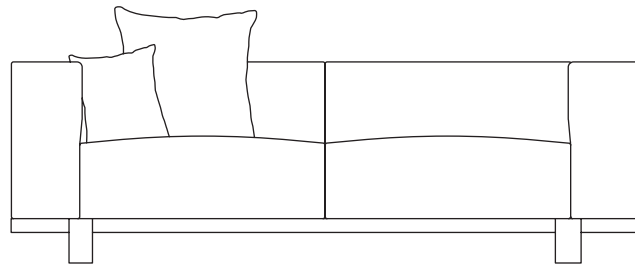

cm/inch

230 / 90,5



kettal



# 2 Seater sofa XL

Designer  
Rodolfo Dordoni

Collection  
Molo

Reference  
GKS422000

2/4

## Seat Options

---

2 Seats / 2 Backs

## Legs Options

---



Teak



Low

## Piping Options

---



No Piping



With Piping

# 2 Seater sofa XL

Designer  
Rodolfo Dordoni

Collection  
Molo

Reference  
GKS422000

3/4

## Materials

**Fabric**  
Heavy Load 100.000 Cycles,  
Heavy Load Resistant 1000  
Decitex, Kettalize-It, Resist U.v.  
En-581-4, Easy Clean, Abrasion,  
Resistance 30.000 Cycles,  
Quickdry

**Aluminium**  
Antioxy, Heavy Load, Resistant  
En-1421, Kettalize-It, Anti-  
Scratch, Easy Clean, Flame  
Retardant M1, Eco Friendly  
Ecoembes Recycling Process

**Teak**  
Teak A-Grade, Eco Friendly  
Oeko-Tek

## Maintenance

Clean with mild soap using  
sponge or cloth. Be gentle  
while cleaning, do not scrub  
aggressively the fabric. Once  
cleaned please make sure you  
remove soap excess.

In case of aggressive stains  
clean with diluted household  
bleach.

Clean stains promptly. The  
longer it remains, more difficult  
will be to remove.

Once cleaned the fabric steam  
iron the fabric. Just use steam,  
be carefull NOT placing the  
iron directly in the fabric it will  
get damage.

## Frame Colour Options



Chalk  
721



Bone  
678



Tuff  
103



Mist  
773



Flint  
734



London Clay  
729



Mahogany  
100



Carbon  
737



Lilac  
104



Feldspar  
082



Sepia  
088



Terra Rossa  
087

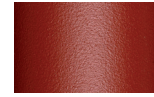

Magma  
086



Terracota  
085



Sahara  
139



Camomile  
106



Aquamarine  
107



Cobalt  
089



Indigo  
094



Jade  
091

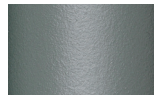

Onyx  
101

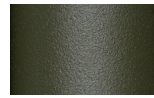

Juniper  
092



Amazon  
102



Bronze  
093



Corten  
727



Claystone  
741

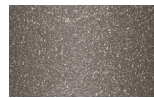

Sand Storm  
132



Pumice  
131

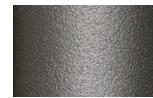

Galena  
105



Manganese  
726

## Legs Colour Options



Teak  
904



Concrete  
880

## Other

# 2 Seater sofa XL

Designer  
Rodolfo Dordoni

Collection  
Molo

Reference  
GKS422000

4/4

## Fabric & Cushion Colour Options

## Terrain Laminate Fabrics

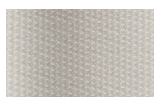

White Cliffs  
290



Dry Sand  
285



Porous Grey  
291

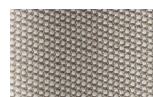

Limestone  
292



Fog  
289



Deer  
286



Wet Sand  
287



Cobblestone  
302



Cyprus Umber  
301



Loam  
297



Charcoal  
293



Arctic  
295

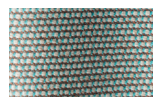

Fjord  
248



Cerulean  
314



Caribbean  
298



Atlantic  
311



Rainforest  
312



Lagoon  
249



Cedar  
288

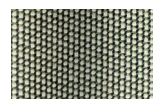

Moss  
296

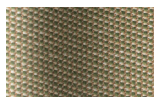

Olive  
313

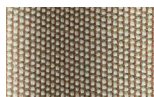

Autumn  
315

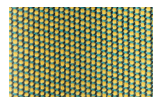

Summer Sky  
317

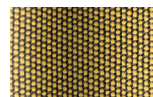

Golden Sand  
303



Flamma  
304

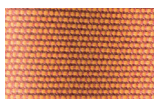

Sunrise  
299



Saffron  
305



Burnt Sienna  
306

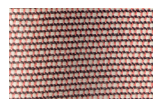

Ash Rose  
294

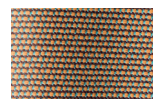

Cooper  
316

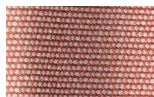

Dusk Pink  
307



Flamingo  
310



Coral  
309



Sandstone  
308